

ANNUAL REPORT

MILWAUKEE, WISCONSIN POLICE DEPARTMENT

1987



TABLE OF CONTENTS

1. Chief's Letter
2. Chief's Photo
3. Fire and Police Commission
4. Organization Chart
5. Major Achievements during 1987
6. Photo - "Best Dressed Department"
7. Photo - "Automated Fingerprint Identification System" (AFIS)
8. Photo's - "The New Number Six District"
9. Annual Arrest Statistics
10. Index/Property Crimes Reported
11. Adult Arrests for Selected Offenses
12. Juvenile Arrests for Selected Offenses
13. Part I Crimes Reported
14. Property Stolen/Recovered
15. Arson Statistics
16. Officers Killed/Assaulted
17. Salaries - Positions with Police Powers
18. Salaries - Civilian Positions
19. - 20. Separations from and Additions to Service
21. Comparative Police Personnel per 1,000 Population
22. Fiscal Operations
23. Expenditures by Decision Unit



Department of Police

Robert J. Ziarnik
Chief of Police

The Honorable
John O. Norquist, Mayor
Common Council
Board of Fire & Police Commissioners
City of Milwaukee, Wisconsin

Mayor, Ladies and Gentlemen:

I am pleased to submit the Annual Report of the activities of the Milwaukee Police Department for the year 1987.

The report describes the efforts expended by all police personnel to overcome the problems facing a major city police department. It also shows the efforts of the citizens of Milwaukee to cooperate with their police department so that they can live, work and play in the safest city of its size in the nation.

Your support and cooperation, and that of the citizens of Milwaukee, is gratefully acknowledged.

Respectfully submitted,

ROBERT J. ZIARNIK
CHIEF OF POLICE

RJZ:pak



POLICE CHIEF ROBERT J. ZIARNIK

FIRE AND POLICE COMMISSION

Five citizens serve five-year terms, one term expiring annually in July. Appointments are made by the Mayor, subject to Common Council Approval. The Commission annually, selects one of its members to serve as Chairman and the Commission appoints its own Executive Director and Chief Examiner.



Chairman
William I. Gore
Appointed: June, 1973
Present Term Expires:
July, 1988



Vice Chairman
Patrice M. Hargarten
Appointed: Feb., 1984
Present Term Expires:
July, 1991



Leonard W. Ziolkowski
Appointed: July, 1987
Present Term Expires:
July, 1990



Ronald S. Sanfelippo
Appointed: March, 1983
Present Term Expires:
July, 1992



Gilbert Jewell
Appointed: Nov., 1974
Present Term Expires:
July, 1988



James F. Blumenberg
Executive Director and
Chief Examiner
Appointed by Commission:
Aug., 1975

ORGANIZATIONAL CHART

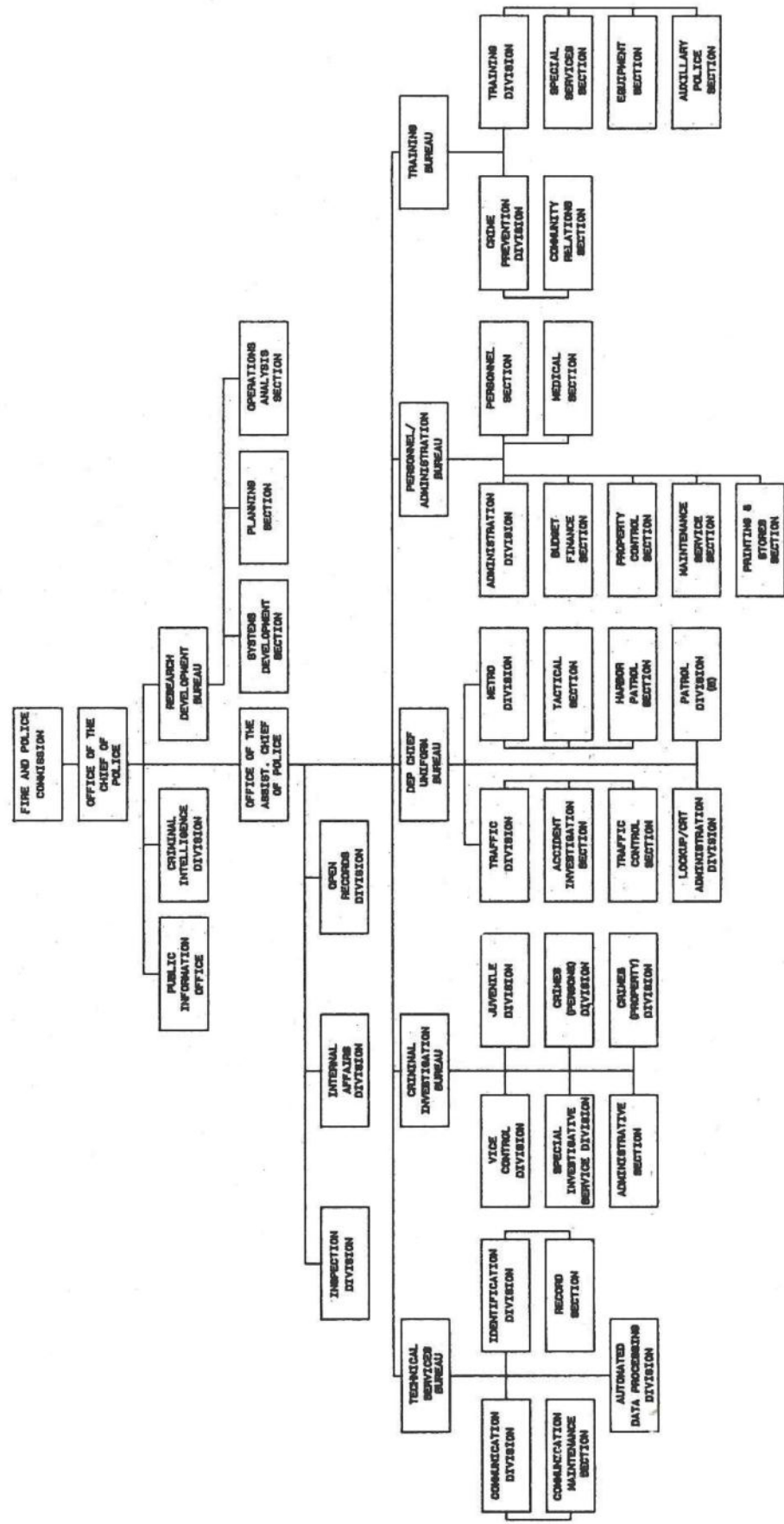

MAJOR ACHIEVEMENTS DURING 1987

1. The Automated Fingerprint Identification System (AFIS) became operational on August 19, 1987. Approximately 200,000 fingerprint cards were programmed into the system leading to 231 cold latent prints being identified by the end of the year.
2. On February 9, 1987, Memorandum 87-10 created the Department Newsletter, a monthly publication from the Office of the Chief of Police, which has opened an informal channel to the rank and file.
3. On January 30, 1987, a new policy was instituted regarding the handling of non-reportable vehicular accidents. The policy of not filing reports on non-reportable accidents has reduced the number of reports filed by 19%.
4. In 1987, the Milwaukee Police Department was proclaimed the Best Dressed Municipal Agency with over 200 officers by the National Association of Uniform Manufacturers and Distributors.
5. On September 1, 1987, a new Sixth District Station was officially opened at 3006 S. 27th Street.
6. A comprehensive policy was adopted relating to the handling of cases where members were exposed to communicable diseases.
7. A comprehensive High Speed Pursuit policy was amended to conform with State Statutes.
8. In cooperation with the Fire Department, Emergency Government, Airport Operations, and numerous line and staff personnel, the Major Occurrence Response Manual was updated.
9. On February 24, 1987, a Sexual Harassment policy was adopted to provide a work atmosphere free of actual or perceived sexual harassment.

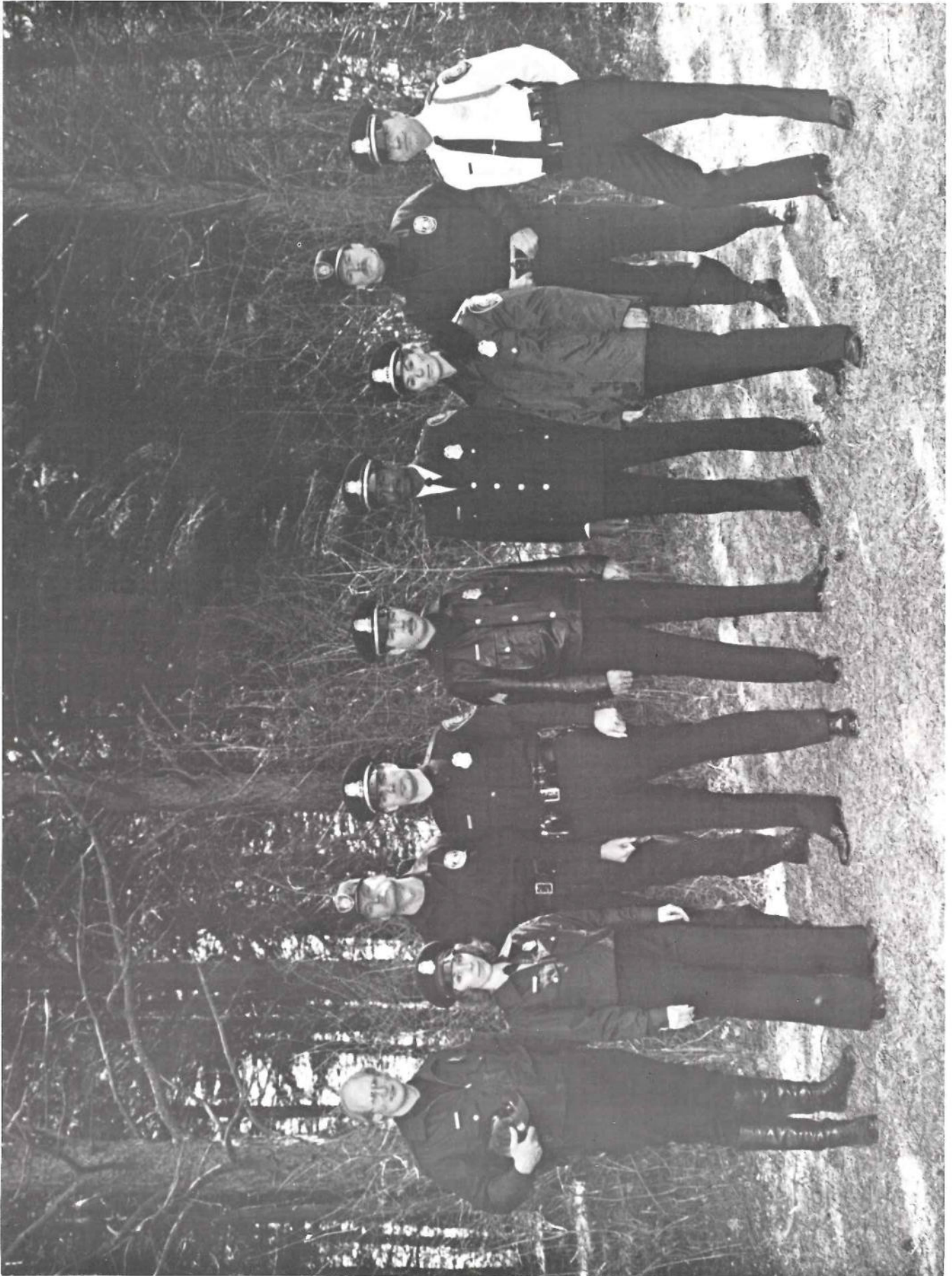

"BEST DRESSED MUNICIPAL AGENCY WITH OVER 200 OFFICERS"

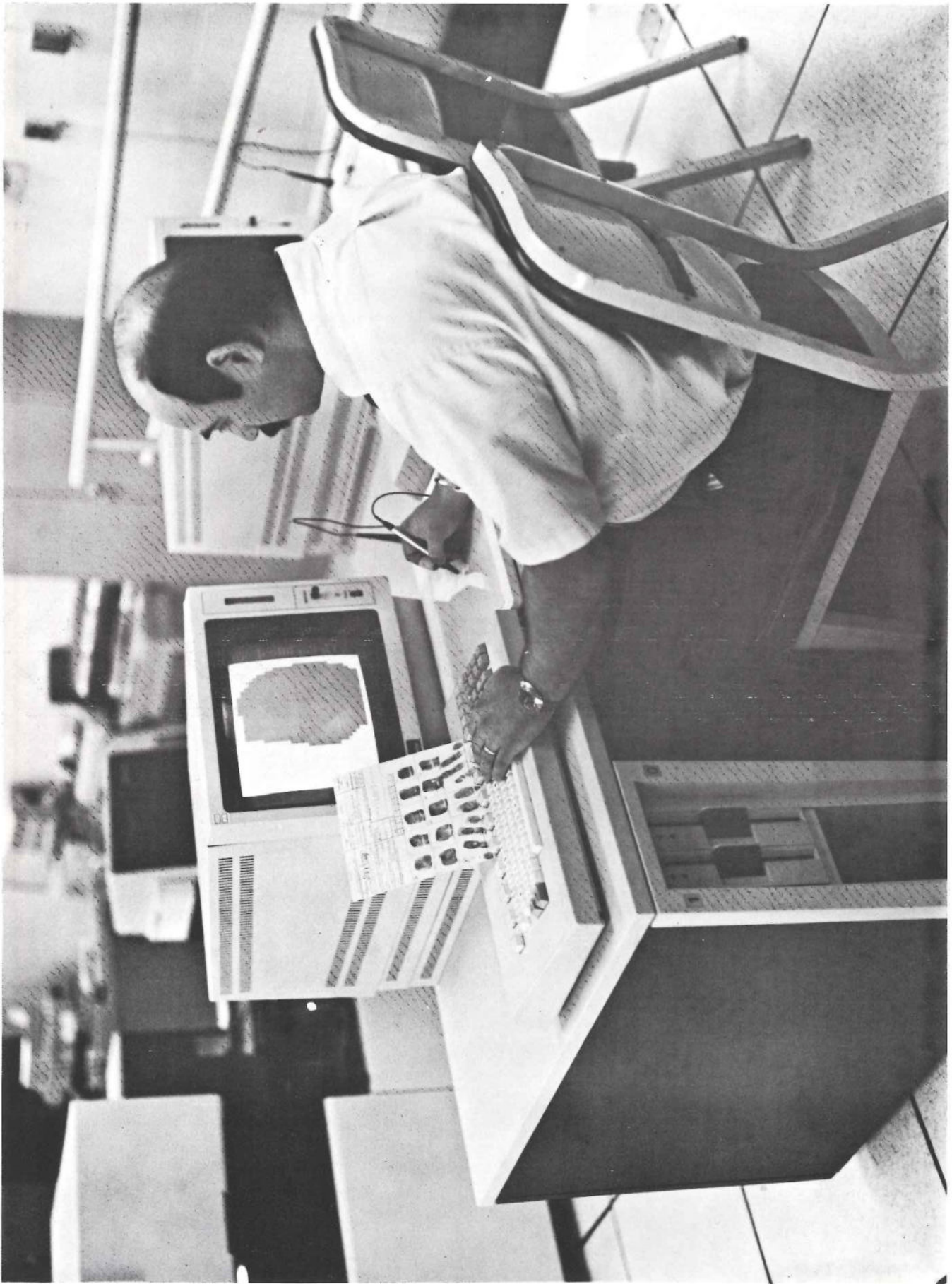

"AUTOMATED FINGERPRINT IDENTIFICATION SYSTEM" (AFIS)

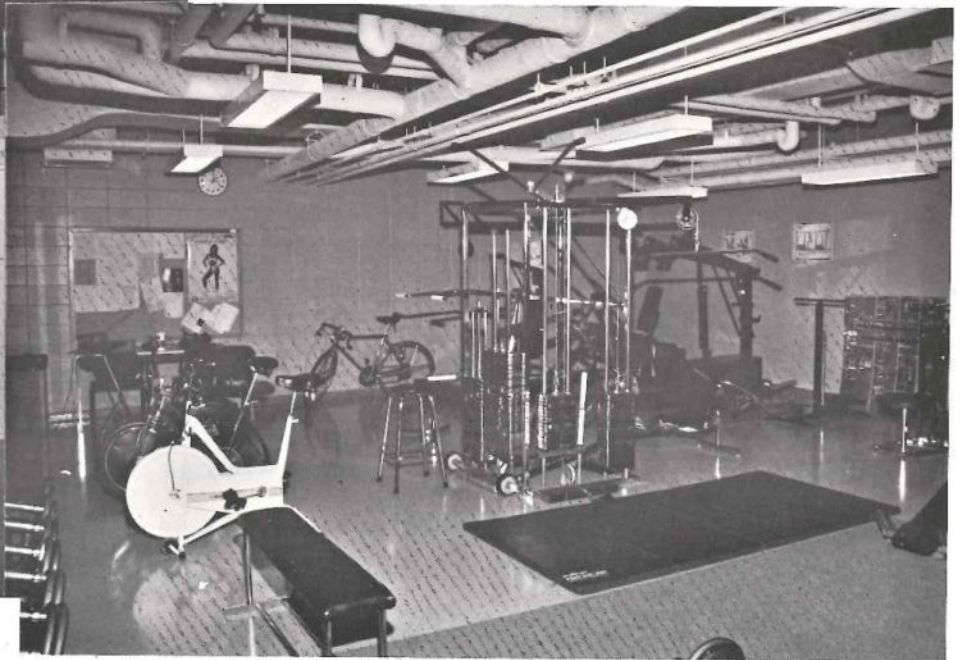
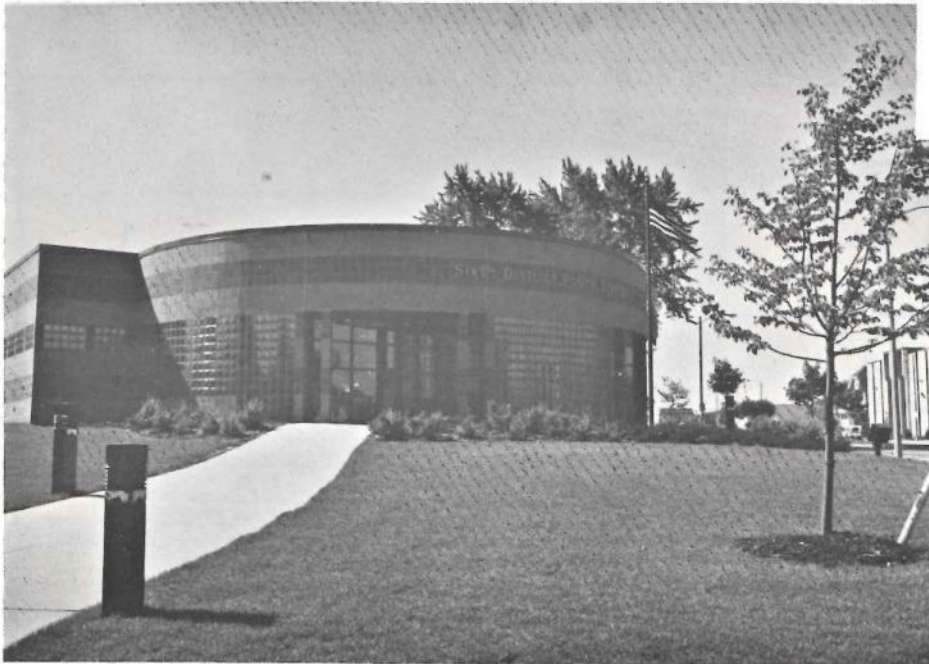

SIXTH DISTRICT STATION

Officially opened 9/1/87

1987 ANNUAL ARREST STATISTICS

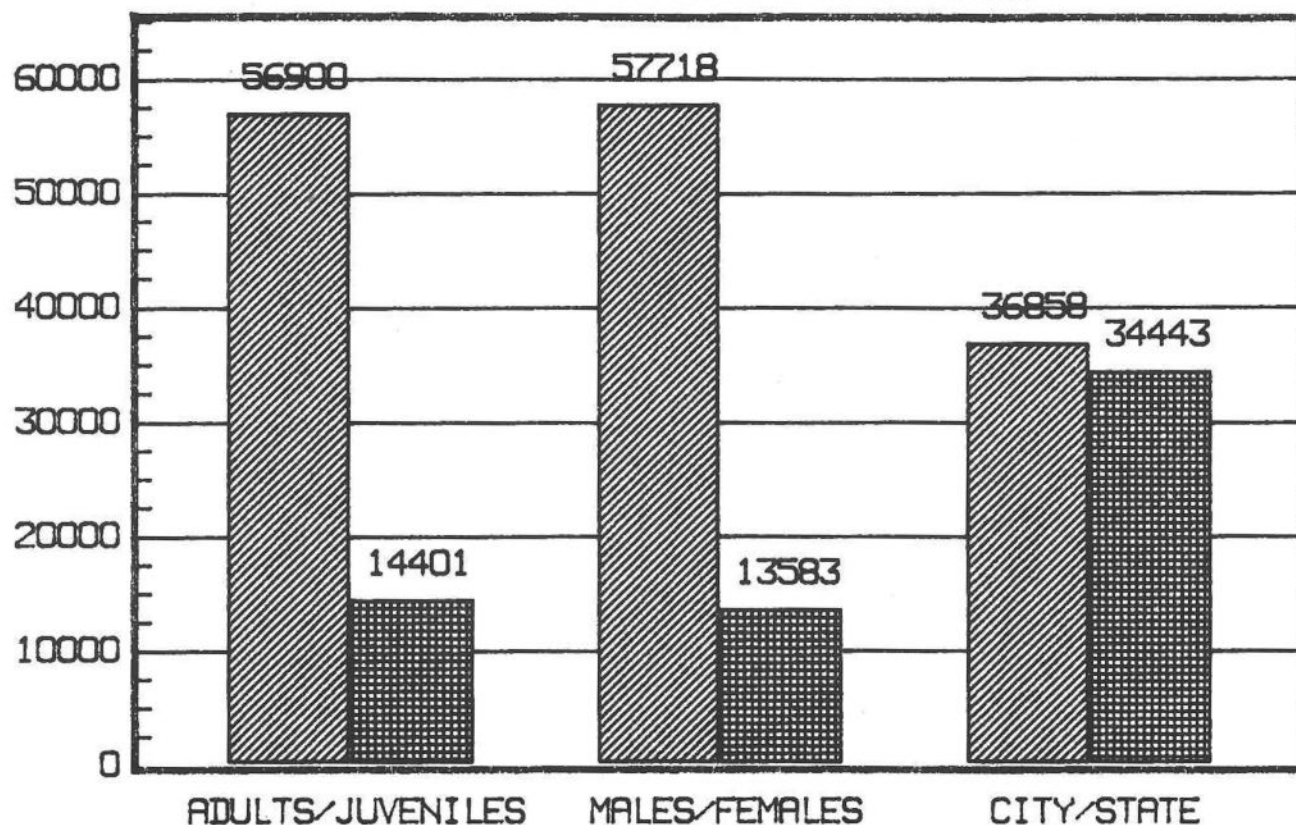

ADULT ARREST FOR SELECTED OFFENSES

	1986	1987	PERCENT
TOTAL ARREST	43,696	56,895	+ 30.20%
PART ONE OFFENSES	7,646	10,205	+ 33.46%
MURDER	112	163	+ 45.53%
FORCIBLE RAPE	261	409	+ 56.70%
ROBBERY	522	483	- 7.47%
AGGRAVATED ASSAULT	861	810	- 5.92%
BURGLARY	746	796	+ 6.70%
THEFT	4,778	7,059	+ 47.73%
MOTOR VEHICLE THEFT	366	448	+ 22.40%
ARSON	62	37	- 40.32%
PART TWO OFFENSES	16,369	22,830	+ 39.47%
SIMPLE ASSAULTS	5,477	7,979	+ 45.68%
PROSTITUTION	1,129	1,295	+ 147.70
NARCOTIC DRUG LAW	1,159	1,328	+ 14.58%
LIQUOR LAWS	973	1,775	+ 82.42%
DISORDERLY CONDUCT	7,631	10,453	+ 36.98%

INDEX CRIMES REPORTED: 1986 AND 1987
VIOLENT CRIMES

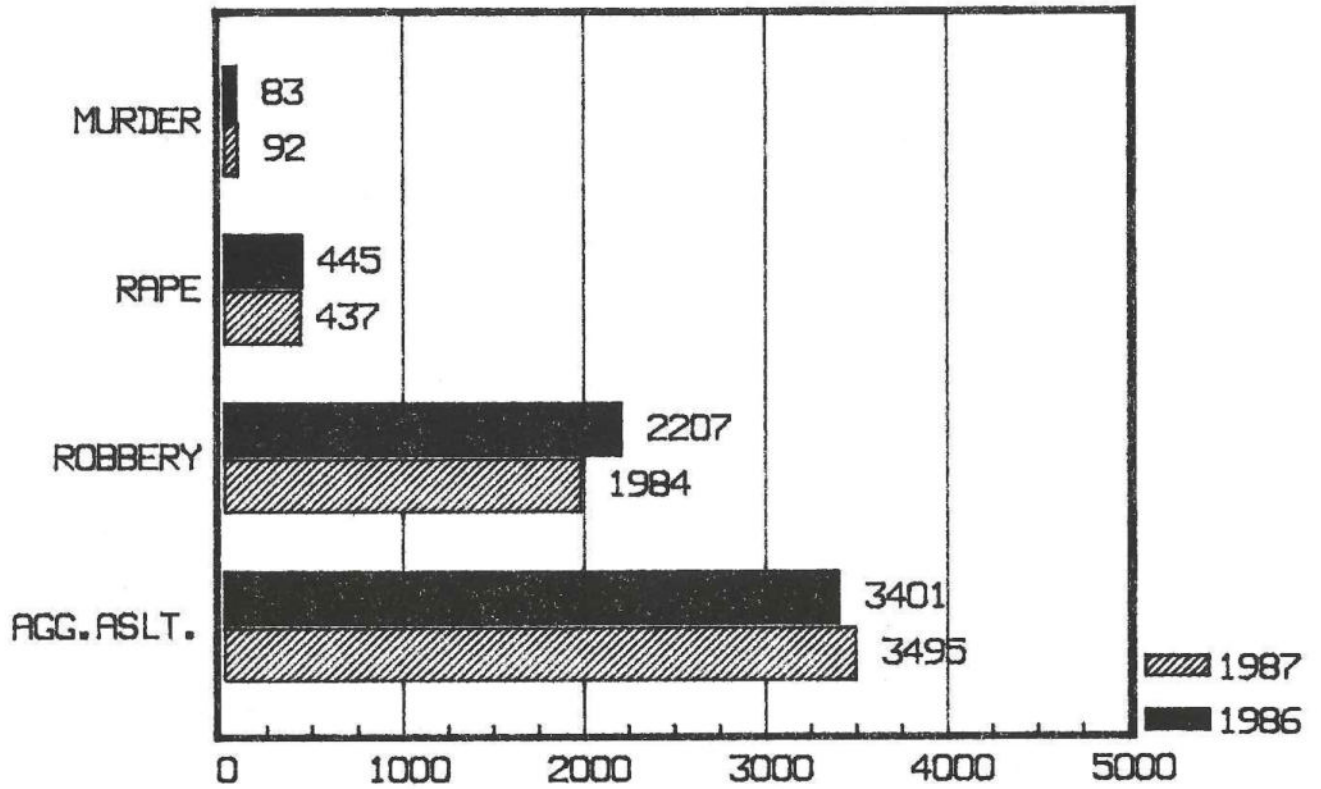

PROPERTY CRIMES

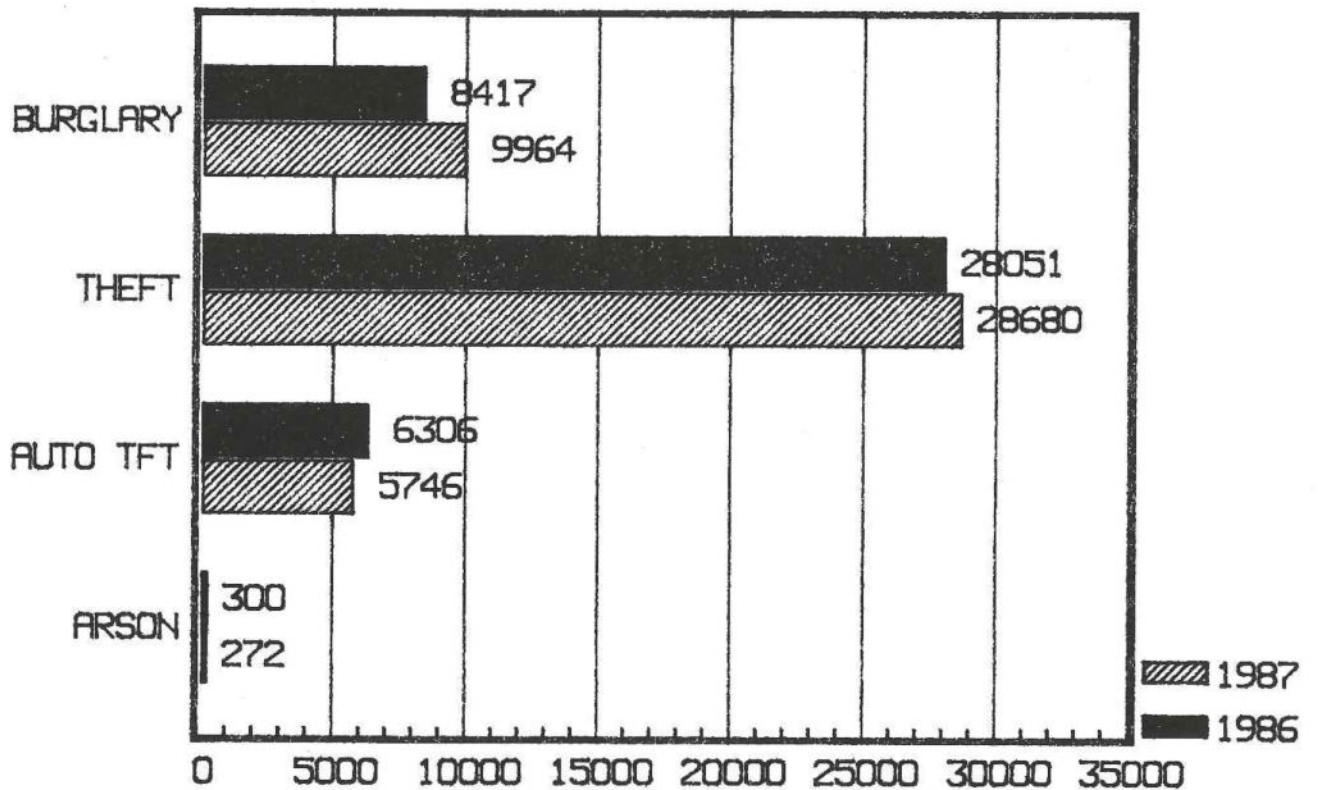

ADULT ARREST FOR SELECTED OFFENSES

	1986	1987	PERCENT
<u>TOTAL ARREST</u>	<u>43,696</u>	<u>56,895</u>	<u>+ 30.20%</u>
<u>PART ONE OFFENSES</u>	<u>7,646</u>	<u>10,205</u>	<u>+ 33.46%</u>
<u>MURDER</u>	<u>112</u>	<u>163</u>	<u>+ 45.53%</u>
<u>FORCIBLE RAPE</u>	<u>261</u>	<u>409</u>	<u>+ 56.70%</u>
<u>ROBBERY</u>	<u>522</u>	<u>483</u>	<u>- 7.47%</u>
<u>AGGRAVATED ASSAULT</u>	<u>861</u>	<u>810</u>	<u>- 5.92%</u>
<u>BURGLARY</u>	<u>746</u>	<u>796</u>	<u>+ 6.70%</u>
<u>THEFT</u>	<u>4,778</u>	<u>7,059</u>	<u>+ 47.73%</u>
<u>MOTOR VEHICLE THEFT</u>	<u>366</u>	<u>448</u>	<u>+ 22.40%</u>
<u>ARSON</u>	<u>62</u>	<u>37</u>	<u>- 40.32%</u>
<u>PART TWO OFFENSES</u>	<u>16,369</u>	<u>22,830</u>	<u>+ 39.47%</u>
<u>SIMPLE ASSAULTS</u>	<u>5,477</u>	<u>7,979</u>	<u>+ 45.68%</u>
<u>PROSTITUTION</u>	<u>1,129</u>	<u>1,295</u>	<u>+ 147.70</u>
<u>NARCOTIC DRUG LAW</u>	<u>1,159</u>	<u>1,328</u>	<u>+ 14.58%</u>
<u>LIQUOR LAWS</u>	<u>973</u>	<u>1,775</u>	<u>+ 82.42%</u>
<u>DISORDERLY CONDUCT</u>	<u>7,631</u>	<u>10,453</u>	<u>+ 36.98%</u>

JUVENILE ARREST FOR SELECTED OFFENSES

	1986	1987	PERCENT
<u>TOTAL ARREST</u>	<u>17,800</u>	<u>14,401</u>	<u>- 19.09%</u>
<u>PART ONE OFFENSES</u>	<u>5,005</u>	<u>4,412</u>	<u>- 11.84%</u>
<u>MURDER</u>	<u>17</u>	<u>24</u>	<u>+ 41.17%</u>
<u>FORCIBLE RAPE</u>	<u>40</u>	<u>97</u>	<u>+ 142.50%</u>
<u>ROBBERY</u>	<u>378</u>	<u>251</u>	<u>- 33.59%</u>
<u>AGGRAVATED ASSAULT</u>	<u>185</u>	<u>205</u>	<u>+ 10.81%</u>
<u>BURGLARY</u>	<u>720</u>	<u>628</u>	<u>- 12.77%</u>
<u>THEFT</u>	<u>3,059</u>	<u>2,607</u>	<u>- 14.77%</u>
<u>MOTOR VEHICLE THEFT</u>	<u>570</u>	<u>568</u>	<u>- 0.35%</u>
<u>ARSON</u>	<u>36</u>	<u>32</u>	<u>- 11.11%</u>
<u>PART TWO OFFENSES</u>	<u>8,968</u>	<u>7,204</u>	<u>- 19.66%</u>
<u>SIMPLE ASSAULTS</u>	<u>1,382</u>	<u>1,072</u>	<u>- 22.43%</u>
<u>PROSTITUTION</u>	<u>63</u>	<u>48</u>	<u>- 23.80%</u>
<u>NARCOTIC DRUG LAW</u>	<u>190</u>	<u>192</u>	<u>+ 1.05%</u>
<u>LIQUOR LAWS</u>	<u>654</u>	<u>707</u>	<u>+ 8.10%</u>
<u>DISORDERLY CONDUCT</u>	<u>3,102</u>	<u>2,761</u>	<u>- 12.35%</u>
<u>CURFEW VIOLATIONS</u>	<u>3,151</u>	<u>2,261</u>	<u>- 28.24%</u>
<u>RUNAWAYS</u>	<u>426</u>	<u>163</u>	<u>- 61.73%</u>

CRIME IN THE CITY OF MILWAUKEE

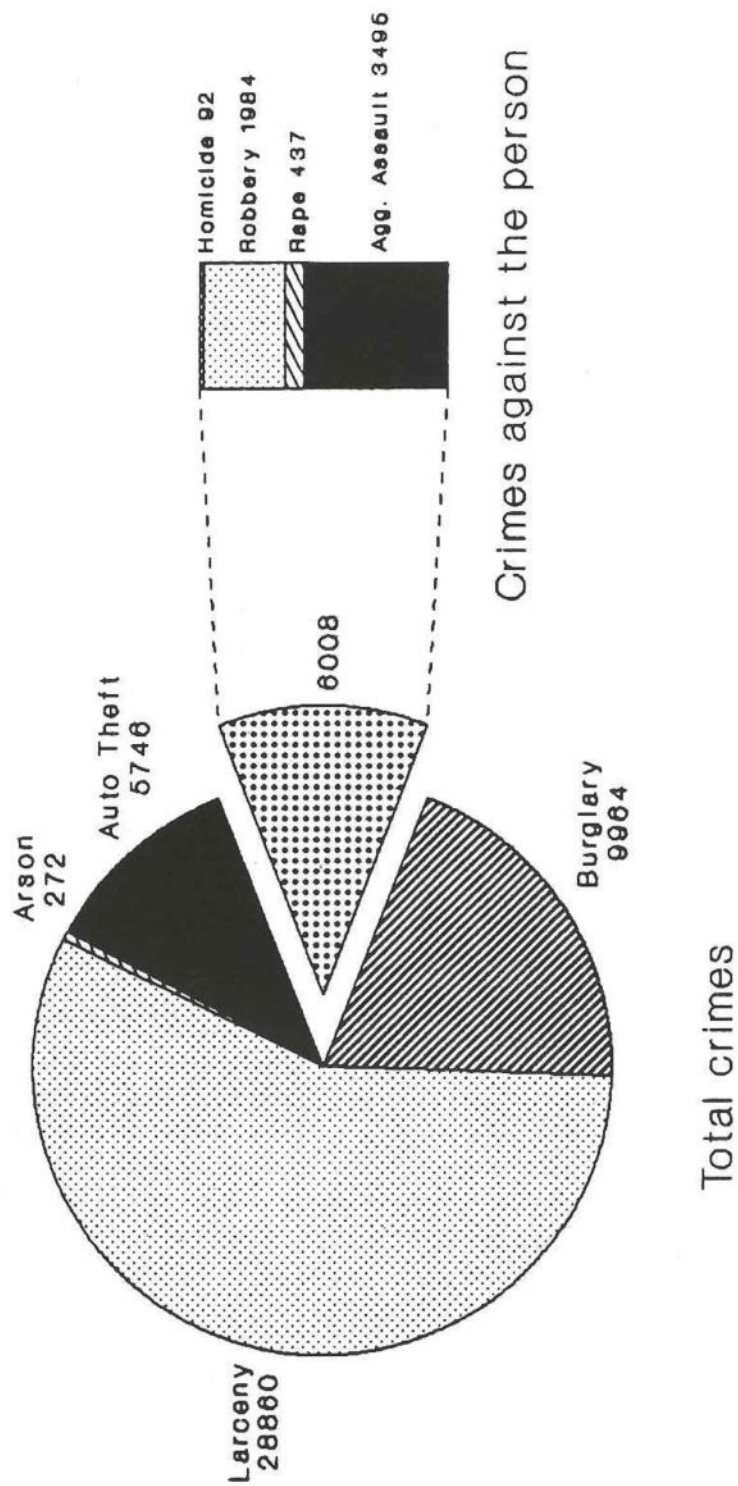

Total part I Crimes reported in 1987

1987 PROPERTY STOLEN AND RECOVERED

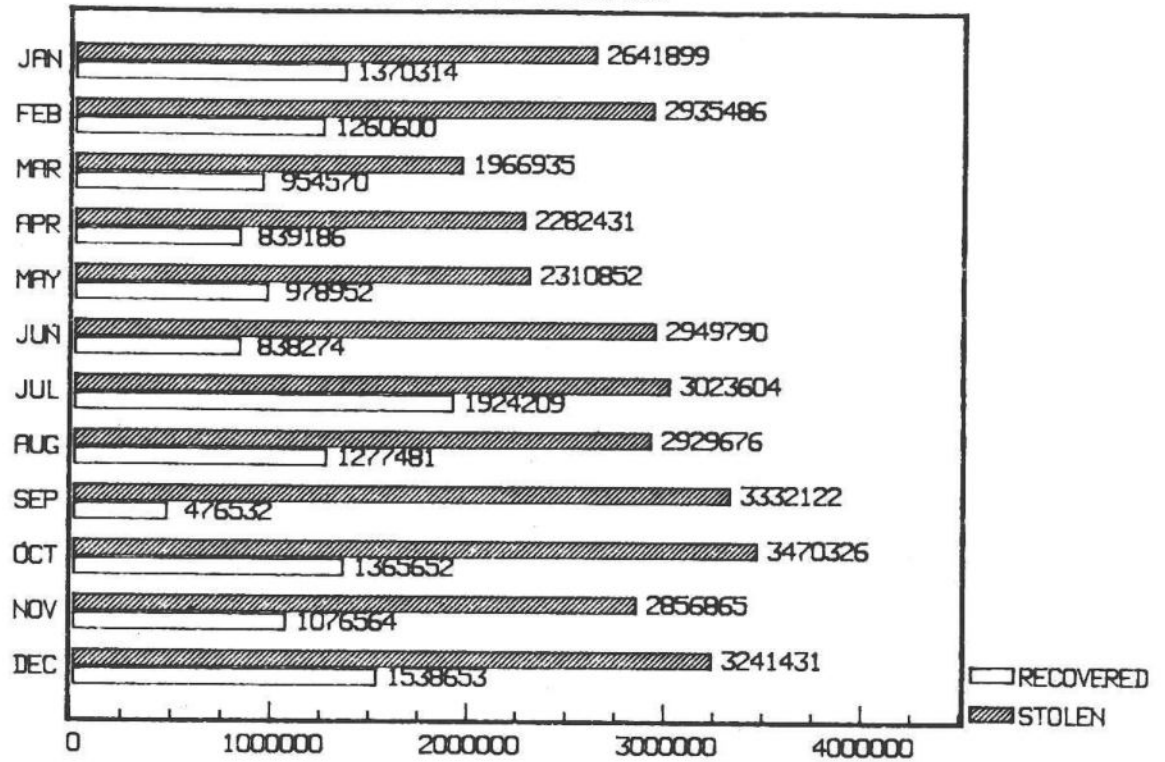

STOLEN AND RECOVERED PROPERTY PREVIOUS YEARS COMPARISON

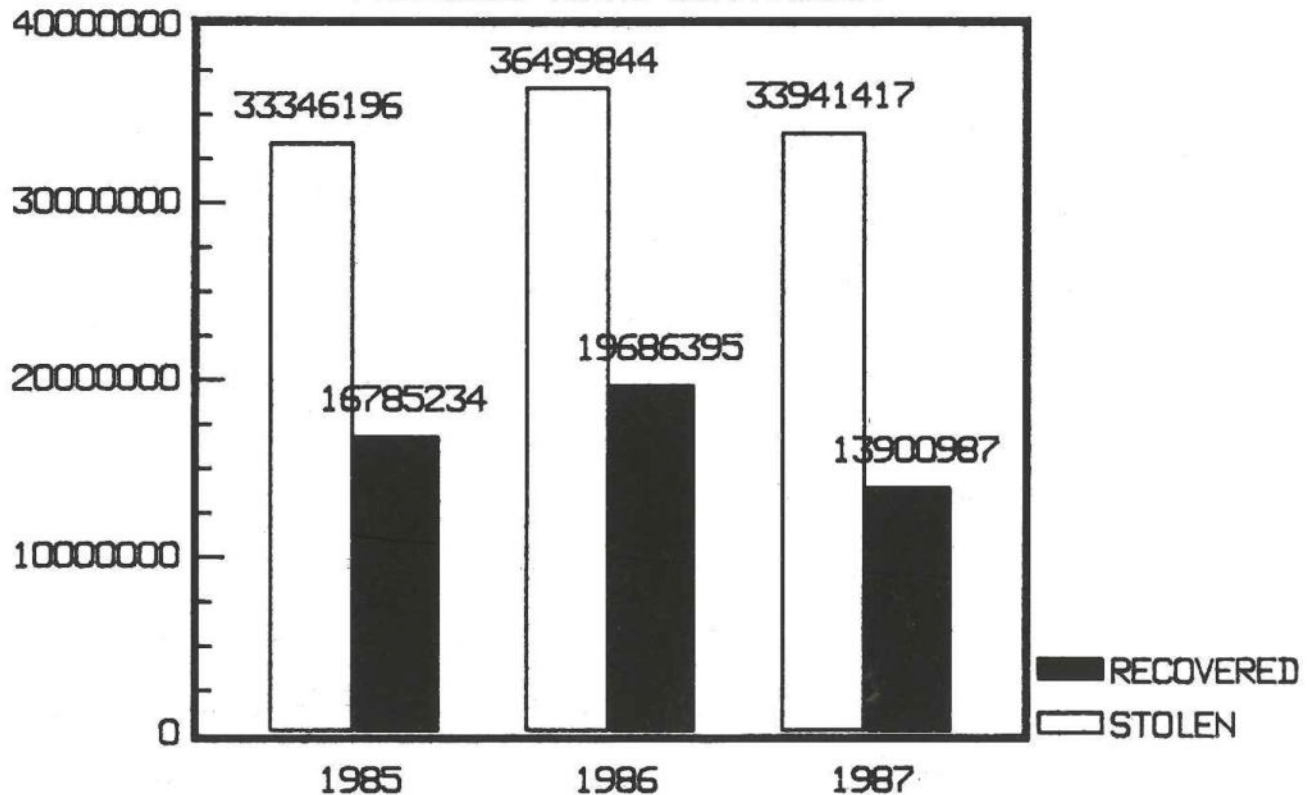

ARSON TOTALS FOR 1987
DAMAGE LOSS REPORTED MONTHLY

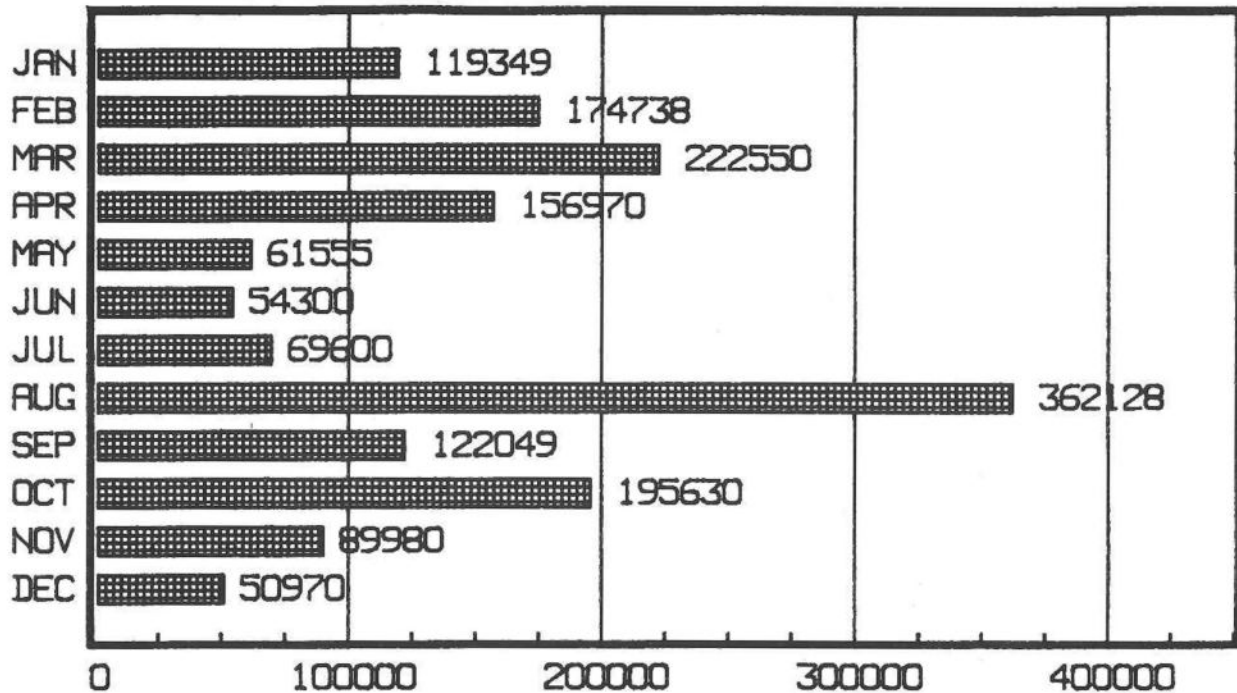

TOTAL ARSONS - 272
DAMAGE LOSS - \$1,679,819

MONTH	ARSON EACH MONTH	Y-T-D TOTAL	TOTAL DOLLAR DAMAGE FOR MONTH	Y-T-D TOTAL DOLLAR DAMAGE
JANUARY	15	15	\$ 119,349	\$ 119,349
FEBRUARY	17	32	174,738	294,087
MARCH	25	57	222,550	516,637
APRIL	18	75	156,970	673,607
MAY	22	97	61,555	735,162
JUNE	14	111	54,300	789,462
JULY	21	132	69,600	859,062
AUGUST	32	164	362,128	1,221,190
SEPTEMBER	27	191	122,049	1,343,239
OCTOBER	37	228	195,630	1,538,869
NOVEMBER	25	253	89,980	1,628,849
DECEMBER	19	272	50,970	1,679,819

OFFICERS KILLED OR ASSAULTED BY TIME OF DAY

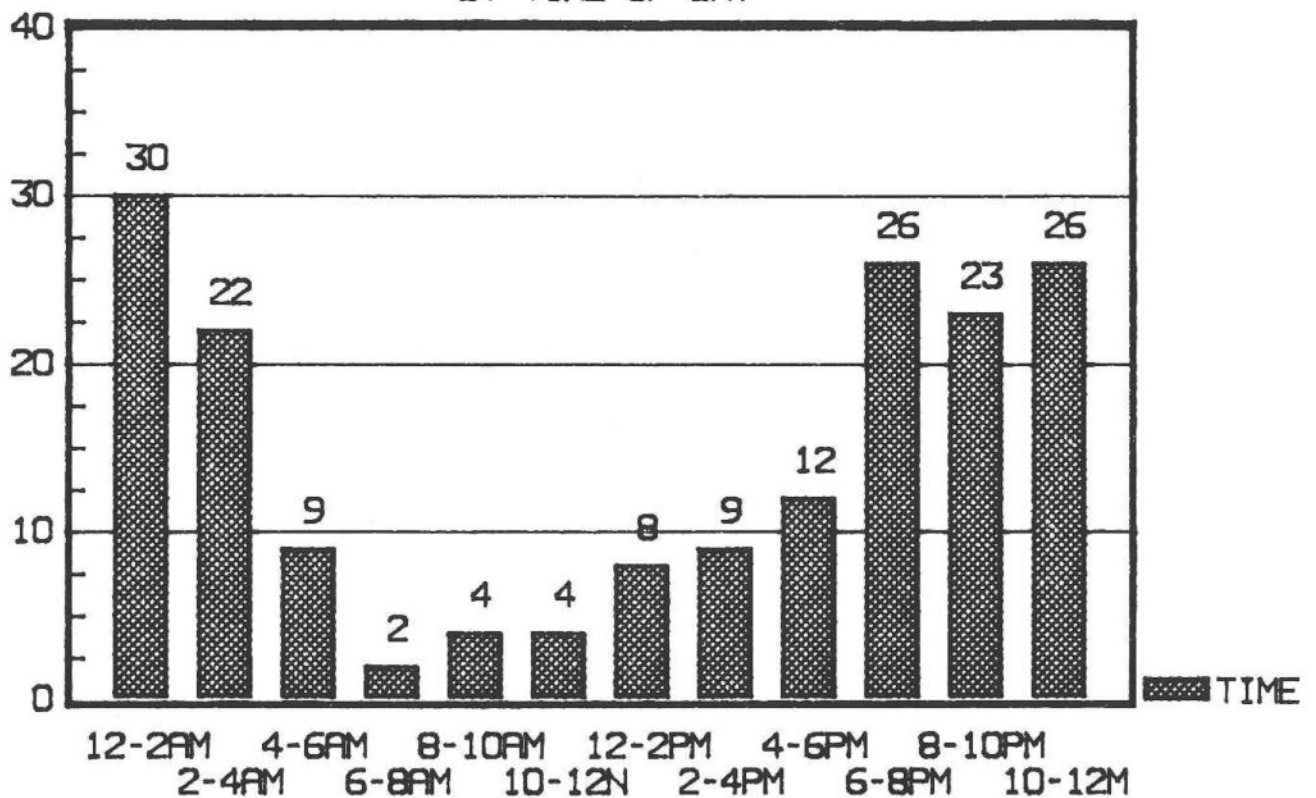

OFFICERS ASSAULTED BY WEAPON & INCIDENT

	1987					
	FIREARM	KNIFE	OTHER WEAPON	HANDS	TOTAL	ASSAULTS CLEARED
Responding to disturbance		1	1	42	44	44
Burglary in progress				1	1	1
Robbery in progress				1	1	1
Attempting other arrests			3	56	59	58
Civil disorder						
Handling prisoners			1	41	42	42
Investigating suspicious persons				4	4	4
Ambush - No warning			1		1	
Mentally deranged			1	12	13	13
Traffic pursuits and stops			3	7	10	10
All other						
Total		1	10	164	175	173
Number with injury		1	10	164	175	
Number without injury						

SALARY SCHEDULE
POSITIONS WITH POLICE POWERS

AUTH.	ACTUAL	TITLE	MAX. BIWEEKLY
1	1	CHIEF OF POLICE	\$2,784.87
1	1	ASSIST. CHIEF OF POLICE	2,475.74
1	1	DEPUTY CHIEF OF POLICE	2,200.90
5	5	INSPECTOR OF POLICE	1,956.61
7	7	DEPUTY INSPECTOR OF POLICE	1,808.99
30*	30*	CAPTAIN OF POLICE	1,608.18
35	35	LIEUTENANT OF POLICE	1,429.70
27	27	LIEUTENANT OF DETECTIVES	1,429.70
1	1	ADMIN. LIEUT OF DETECTIVES	1,429.70
1	1	SUPV. CIB ADMIN.	1,429.70
1	1	SUPV. POLICE RADIO SHOP	1,429.70
1	1	CHIEF OPER. OF POLICE ALARM	1,374.70
1	0	CHIEF OPER. OF POLICE DATA COMM.	1,374.70
2	2	POLICE ELECT. TECH. FOREMAN	1,321.87
1	1	CHIEF DOCUMENT EXAMINER	1,305.91
10	9	POLICE ELECT. TECH.	1,264.42
1	1	POLICE AUDIO-VISUAL SPECIALIST	1,264.42
175	174	POLICE SERGEANT	1,222.14
8	8	ADMIN. POLICE SERGEANT	1,222.14
2	2	POLICE SERGEANT (GARAGE)	1,222.14
3	2	POLICE IDENT. SUPV.	1,222.14
230	181	DETECTIVE	1,181.50
1	1	CUST. POL. PROPERTY & STORES	1,181.50
3	2	DOCUMENT EXAMINER	1,162.41
1	1	LATENT PRINT EXAMINER	1,162.41
45	47	POLICE ALARM OPERATOR	1,142.80
1	1	NARC CONT. OFFICER	1,142.80
1	1	MUNI COURT LIAISON OFFICER	1,142.80
19	18	IDENT. TECHNICIAN	1,078.89
1346	1370	POLICE OFFICER	1,072.35
5	5	POLICEWOMAN	1,072.35
2	2	ASSIST. CUST. POL. PROP. & STORES	1,072.35
4	4	POLICE MATRON	1,072.35

* ONE POSITION ASSIGNED TO MAYOR'S OFFICE

1987 FISCAL YEAR ENDED 12/26/87

SALARY SCHEDULE
CIVILIAN POSITIONS

AUTH.	ACTUAL	TITLE	MAX. BIWEEKLY
1	1	POL. MAINTENANCE SERV. MANAGER	\$1,492.87
1	1	ACCOUNTANT III	1,380.24
1	1	ASST. POL. MAINT. SERV. MANAGER	1,227.05
0	2	POLICE MAINTENANCE SUPV. II	1,048.90
1	1	POLICE EMPLOYMENT COORDINATOR	1,008.53
3	3	MANAGEMENT ADMIN. ASSISTANT I	983.93
1	1	PRINTING & STORES SUPERVISOR	970.52
5	5	HEATING & VENTILATING MECH. II	927.71
4	4	MAINTENANCE MECH.	888.81
1	1	GARAGE CUSTODIAN	859.46
7	7	CLERK STENO IV	849.07
1	1	ACCOUNT CLERK II	849.07
1	1	VEHICLE SERVICES ASSISTANT	838.65
2	2	CLERK IV	828.36
1	0	LAW STENO III	828.36
4	2	COMPUTER OPERATOR II	828.36
1	1	ACCOUNT CLERK I	807.50
9	9	CLERK STENO III	807.50
7	7	GARAGE ATTENDANT	798.54
33	27	CUSTODIAL WORKER II	798.13
2	2	STORES CLERK II	787.80
1	1	DUPLICATING EQUIPMENT OPER. II	787.80
0	2	COMPUTER OPERATOR I	787.80
15	15	CLERK TYPIST III	755.34
25	25	POLICE TELECOMMUNICATOR	755.34
46	42	PARKING CHECKER	737.60
9	8	KEY ENTRY OPERATOR II	735.30
11	9	CLERK STENO II	735.30
2	2	MESSENGER	735.30
1	1	OFFSET PRESS OPER. I	735.30
75	57	DISTRICT STATION CLERK	702.91
91	84	CLERK TYPIST II	702.91
0	1	CLERK TYPIST II (JOB SHARE)	702.91
1	1	KEY ENTRY OPERATOR I (0.50 MAN YEAR)	671.70
0	1	KEY ENTRY OPERATOR I	671.70
0	2	CLERK STENO I	671.70
0	17	CLERK TYPIST I	639.27
40	38	POLICE AIDE	635.20
5	5	POLICE PHYSICIAN	575.37

SEPARATION FROM SERVICE

WITH
POLICE POWERSWITHOUT
POLICE POWERS

Voluntary Resignation	21	12
Retirement on Pension Annuity	40	2
Retirement on Pension Disability	1	0
Killed in Line of Duty	2	0
Deceased	0	0
Dismissed	6	0
Workmen's Compensation	0	0
Leave of Absence	8	5
Transfers	1	8
Military Leave	0	1
	<u>79</u>	<u>28</u>

ADDITIONS TO SERVICE

Recruited During the Year	17	59
Returned from Military Service	1	0
Returned from Disability	11	0
Returned from Leave of Absence	2	2
Workmen's Compensation	0	0
Transfers	0	6
Reinstated	1	0
	<u>32</u>	<u>67</u>

CIVILIAN

Employees Promoted to Police Officer	+17	-17
--------------------------------------	-----	-----

RECAP

Present for Duty January 1, 1987	2,339.5
Separations during the year	107.0
Additions during the year	99.0
Present for duty December 26, 1987	2,331.5

CIVILIAN
EMPLOYEESPERSONNEL
W/POLICE POWERSTOTAL
PERSONNEL

Authorized Strength - January 1, 1987	410	1972	2382
Positions Authorized during 1987	0	0	0
Positions Deleted during 1987	0	0	0
Total Authorized as of December 27, 1987	410	1972	2382
Actual Strength as of December 27, 1987	389.5	1942	2331.5
Vacancies - December 27, 1987	20.5	30	50.5

MILWAUKEE POLICE DEPARTMENT

SEPARATIONS FROM SERVICE
1978-1987

	1978	1979	1980	1981	1982	1983	1984	1985	1986	1987
Voluntary Resignation	72	62	42	36	20	19	17	11	14	
Retirement on Pension:										
Annuity	50	51	38	46	52	49	60	54	63	
Disability	4	7	6	1	4	5	7	21	30	
Killed in Line of Duty	0	0	0	2	1	0	0	2	0	
Deceased	6	6	5	2	4	6	4	3	3	
Dismissed	12	9	17	15	7	8	2	5	5	
A.W.O.L.	0	0	0	0	1	0	0	0	0	
Worker's Compensation	0	0	0	0	1	0	4	0	0	
Leave of Absence	4	1	2	7	4	3	3	8	3	
Transfers	4	0	3	3	0	2	0	3	2	
Laid Off	0	1	0	0	0	0	0	0	0	
Military Leave	0	0	0	0	1	2	3	1	1	
TOTALS	152	143	113	112	95	94	100	108	121	

MILWAUKEE POLICE DEPARTMENT COMPARATIVE POLICE PERSONNEL DATA

FULL TIME POLICE PERSONNEL PER 1,000 POPULATION

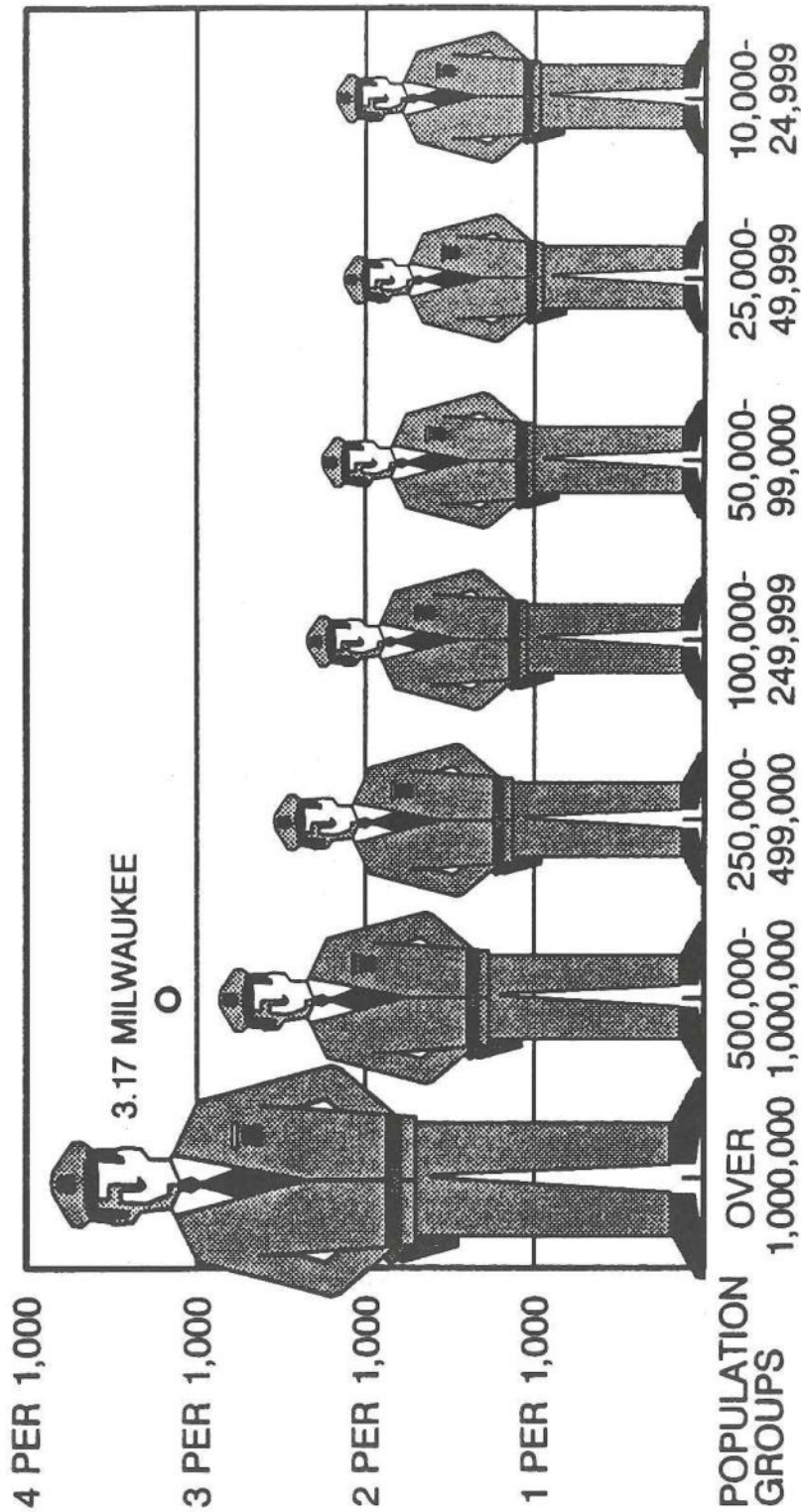

CITIES
REPORTING

SOURCE: INTERNATIONAL CITY MANAGEMENT ASSOCIATION - 1987



1987 FISCAL OPERATIONS

TOTAL
OPERATING
COSTS
\$100,390,176

ADDITIONAL &
REPLACEMENT
EQUIPMENT
\$1,548,215

TOTAL
\$101,938,391

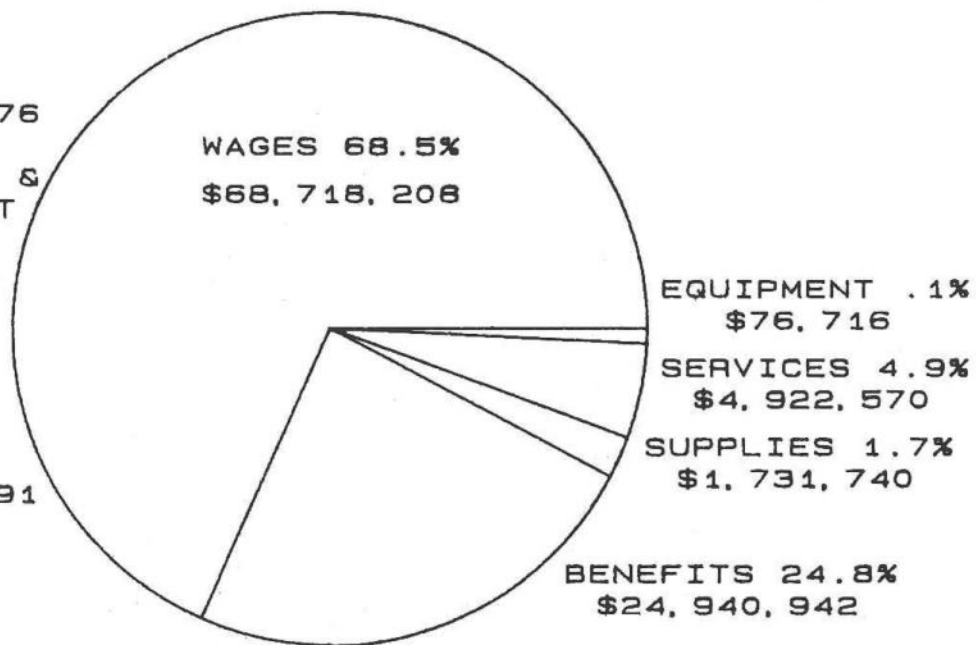

EXPENDITURES

TOTAL
\$10,196,039

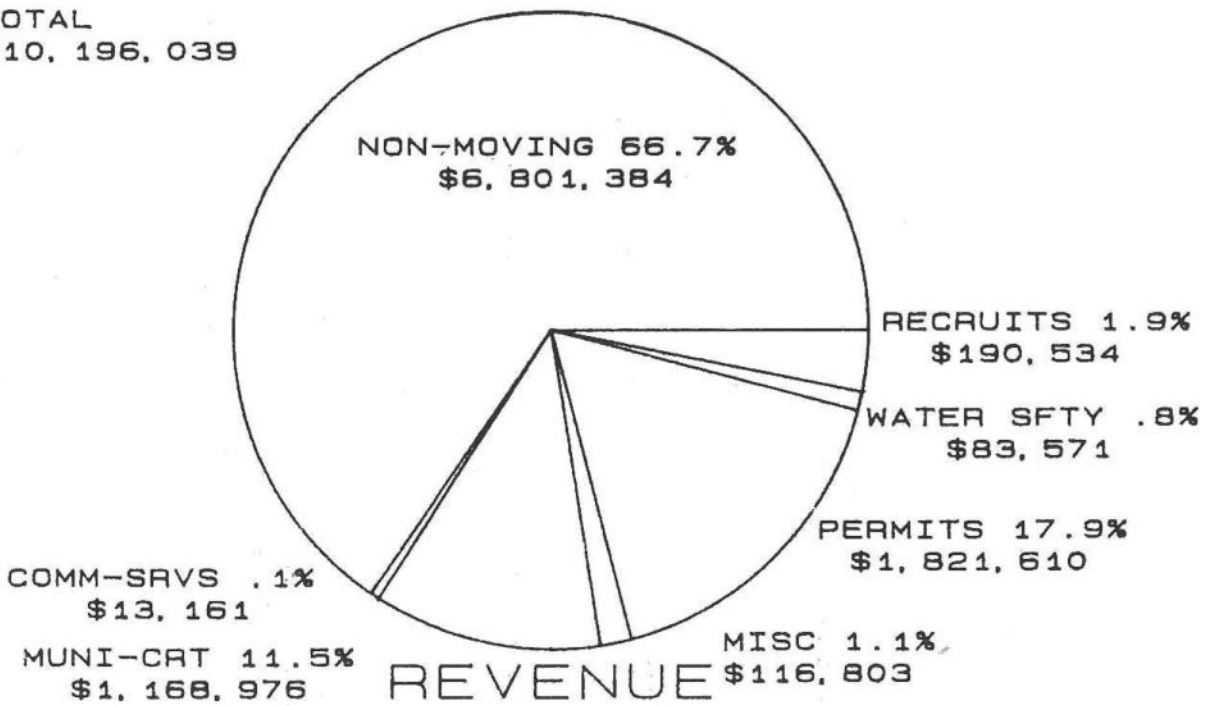

REVENUE

EXPENDITURES BY DECISION UNIT

- (a) Included in Personnel and Administration D.U.
- (b) Reorganization of Department, May 1985
- (c) Transferred to Technical Services Bureau
- (d) Creation of new Decision Unit

Prepared by the Research and Development Bureau
Printed by the Milwaukee Police Department Printing Section