

Annual Report 1972

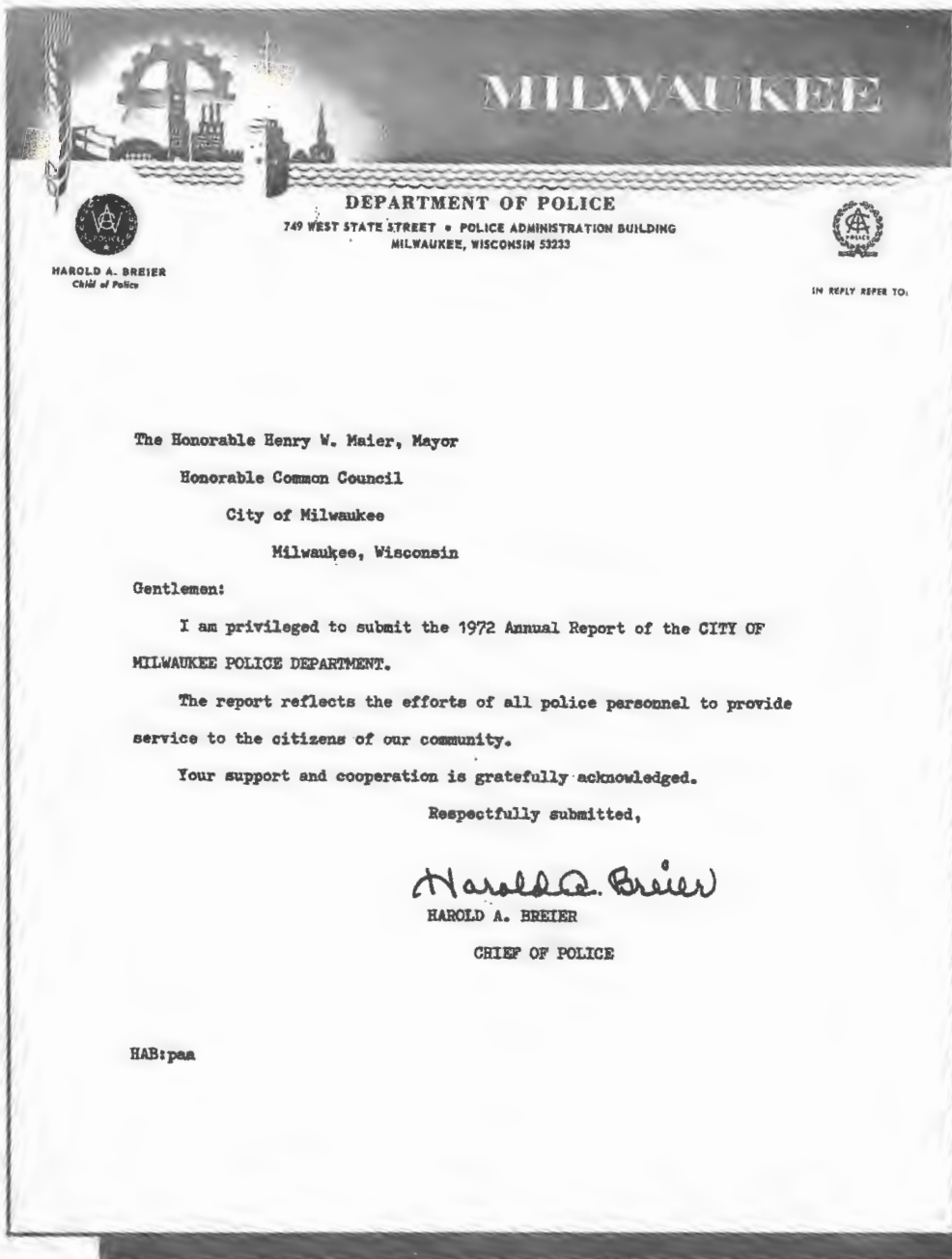

TABLE OF CONTENTS

1	Chief's Letter	13	Traffic Bureau
2	Fire and Police Commission	14	Communications Bureau
3	Organization Chart	15	Data Services
4	District Data & Index of Offenses, Traffic Accidents and Missing Persons by District	16	Identification — Records
5	City Map of Police Districts	17	Youth Aid Bureau
6	Promotions	18 — 19	Detective Bureau — Major Crimes & Clearances
7	Retirements — In Memoriam	20	Vice Squad
8 — 10	Citations	21	Property Bureau
11 — 12	Awards of Merit to Citizens	22	Harbor Patrol
		23	Police Academy & Special Services

STATISTICS SECTION

1	Major Offenses Reported — 27 Largest Cities in U.S.	10	Accidents — By Age of Driver, etc.
2	Major Crime Offenses	11	Accidents — By Type of Vehicle and Month
3	Arrests — Adult and Juvenile	12	Stolen Cars — Type — Means — Place
4	Age, Race, and Sex of Persons Arrested Under Age 18	13	Motorized Equipment
5 — 6	Age, Race, and Sex of Persons Arrested Age 18 and Over	14	Positions and Salaries
7	Accidents — All Types — Pedestrian		Changes — Personnel
8	Accidents — Age and Sex of Persons Killed and Injured	15	Overtime Disbursement — By Purpose
9	Accidents — By Day and Time	16	Expenditures



HAROLD A. BREIER
CHIEF OF POLICE

FIRE AND POLICE COMMISSION



Chairman
Marjorie L. Marshall
Appointed: Jan., 1969
Present Term Expires:
July, 1976



Richard Block
Appointed: July, 1949
Present Term Expires:
July, 1974



Charles W. Mentkowski
Appointed: Dec., 1968
Present Term Expires:
July, 1977



John Giacomo
Appointed: Nov., 1971
Present Term Expires:
July, 1975



Arlene Kennedy
Executive Secretary and
Chief Examiner
Appointed by
Commission: July, 1969



Louis L. Miller, Jr.
Appointed: Oct., 1968
Present Term Expires:
July, 1973

Five citizens serve five-year terms, one term expiring annually in July. Appointments are made by the Mayor, subject to Common Council approval. The Commission annually selects one of its members to serve as chairman and the Commission appoints its own Secretary.

CITY OF MILWAUKEE POLICE DEPARTMENT
COMMAND AND FUNCTIONAL ORGANIZATION CHART

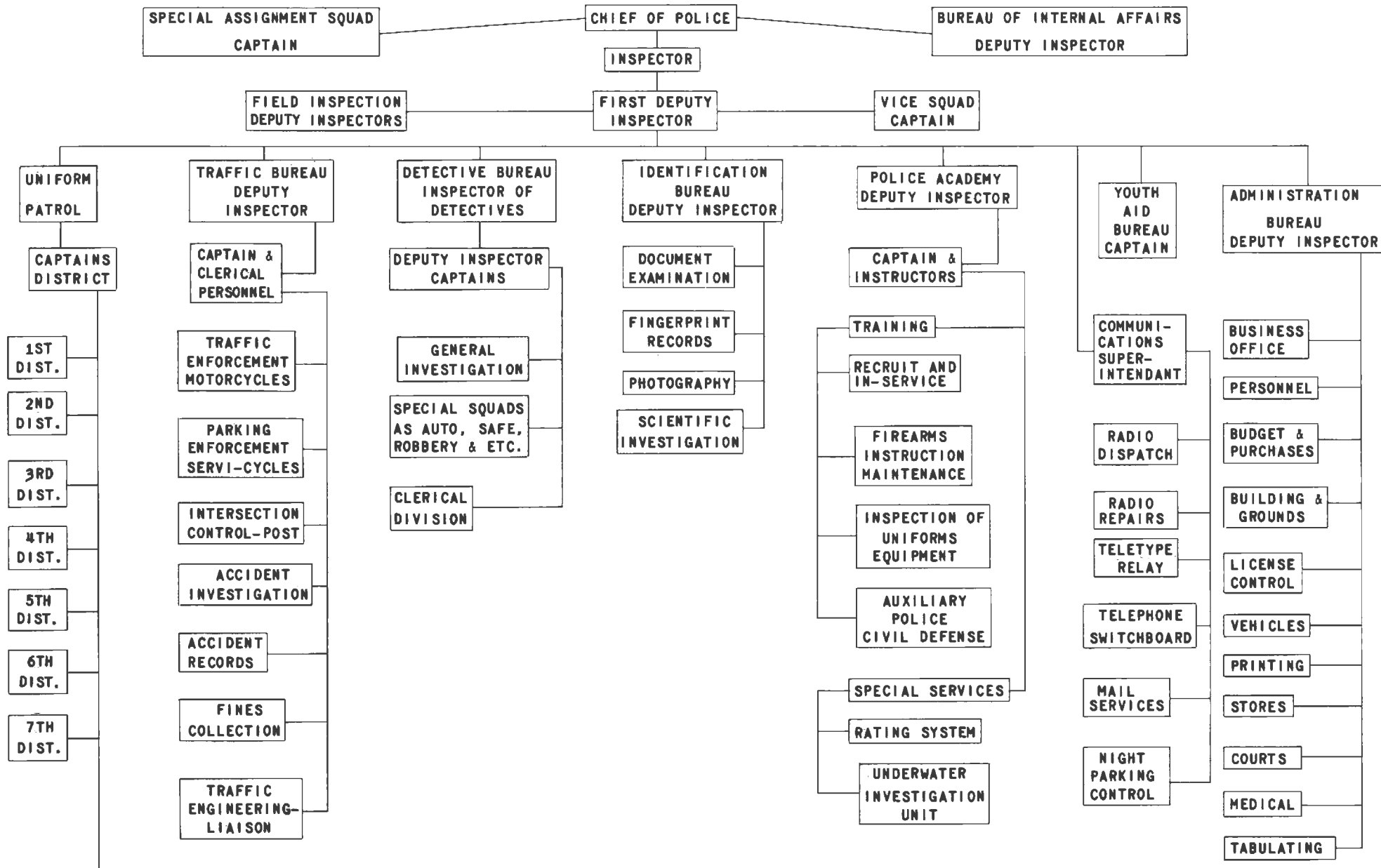

EACH DISTRICT STATION PROVIDES WITHIN ITS AREA THE FOLLOWING SERVICES:

FOOT PATROL	MOBILE PATROL	PRISONER CONFINEMENT (UNTIL COURT APPEARANCE)	AMBULANCE SERVICE (EMERGENCY)	CRIME PREVENTION	FINES COLLECTION
SPECIAL COURT DUTIES					
WATER AND HARBOR PATROL		INVESTIGATION OF COMPLAINTS		OTHER POLICE SERVICES	

DISTRICT DATA & INDEX OF OFFENSES, TRAFFIC ACCIDENTS AND MISSING PERSONS BY DISTRICT

DISTRICTS:	FATAL OCCURRED	INJURY OCCURRED	OVER \$200 PROPERTY DAMAGE	UNDER \$200 PROPERTY DAMAGE	TOTALS
# 1	9	1,052	2,056	1,401	4,518
# 2	16	841	1,880	948	3,685
# 3	9	738	1,521	874	3,142
# 4	10	738	1,466	662	2,876
# 5	12	1,234	2,252	1,285	4,783
# 6	7	810	1,631	866	3,314
# 7	<u>14</u>	<u>1,305</u>	<u>2,782</u>	<u>1,220</u>	<u>5,321</u>
TOTALS	77	6,718	13,588	7,256	27,639

NOTE: Does not include private property accidents

PERSONS REPORTED MISSING

PENDING CASES -- 12-31-72

DIST.	ADULT		JUVENILE		TOTAL	ADULT		JUVENILE		TOTAL
	MALE	FEMALE	MALE	FEMALE		MALE	FEMALE	MALE	FEMALE	
# 1	40	27	274	183	524	5	1	8	6	20
# 2	29	48	255	378	710	6	5	5	9	25
# 3	39	37	277	610	963	3	2	10	18	33
# 4	39	43	168	270	520	4	3	2	9	18
# 5	44	47	401	738	1,230	6	4	10	25	45
# 6	40	41	269	358	708	4	0	5	9	18
# 7	<u>43</u>	<u>45</u>	<u>361</u>	<u>491</u>	<u>940</u>	<u>3</u>	<u>3</u>	<u>7</u>	<u>15</u>	<u>28</u>
	274	288	2,005	3,028	5,595	31	18	47	91	187

DISTRICT DATA:	1972 ESTIMATED POPULATION	SQUARE MILEAGE	YEAR BUILT	ORIGINAL BLDG. COST
# 1	54,939	4.99	1971	\$ 36,300,000
# 2	103,523	15.35	1953	\$ 340,000
# 3	81,868	7.97	1937	\$ 135,000
# 4	103,547	28.07	1964	\$ 345,686
# 5	105,804	7.96	1960	\$ 554,400
# 6	121,670	15.43	1927	\$ 85,248
# 7	<u>145,748</u>	<u>16.00</u>	1928	\$ 84,980
TOTALS	717,099	95.77		

OFFENSES KNOWN TO POLICE:	DIST. # 1	DIST. # 2	DIST. # 3	DIST. # 4	DIST. # 5	DIST. # 6	DIST. # 7	TOTALS
MURDER	16	4	5	3	17	2	12	59
FORCIBLE RAPE	19	2	18	4	30	5	9	87
ROBBERY	129	68	116	29	177	41	189	749
AGGRAVATED ASSAULT	161	70	78	33	198	47	108	695
BATTERY	481	236	200	136	476	250	294	2,073
BURGLARY	639	455	503	438	1,196	575	1,176	4,982
THEFTS (EXCEPT AUTO & FROM AUTO)	2,116	1,074	1,356	1,030	2,175	1,064	2,354	11,169
AUTO THEFT	959	601	734	318	1,161	480	1,141	5,394
THEFT FROM AUTO	1,432	641	453	537	902	659	846	5,470
VICE & PROSTITUTION	448	73	116	50	290	62	140	1,179
OTHER SEX OFFENSES	83	65	56	46	85	80	79	494
CRIMINAL DAMAGE TO PROPERTY	562	568	239	349	634	487	652	3,491
ALL OTHER OFFENSES	<u>1,221</u>	<u>490</u>	<u>436</u>	<u>487</u>	<u>679</u>	<u>509</u>	<u>891</u>	<u>4,713</u>
TOTALS	8,266	4,347	4,310	3,460	8,020	4,261	7,891	40,555

BOUNDARIES OF THE MILWAUKEE POLICE DEPARTMENT DISTRICTS

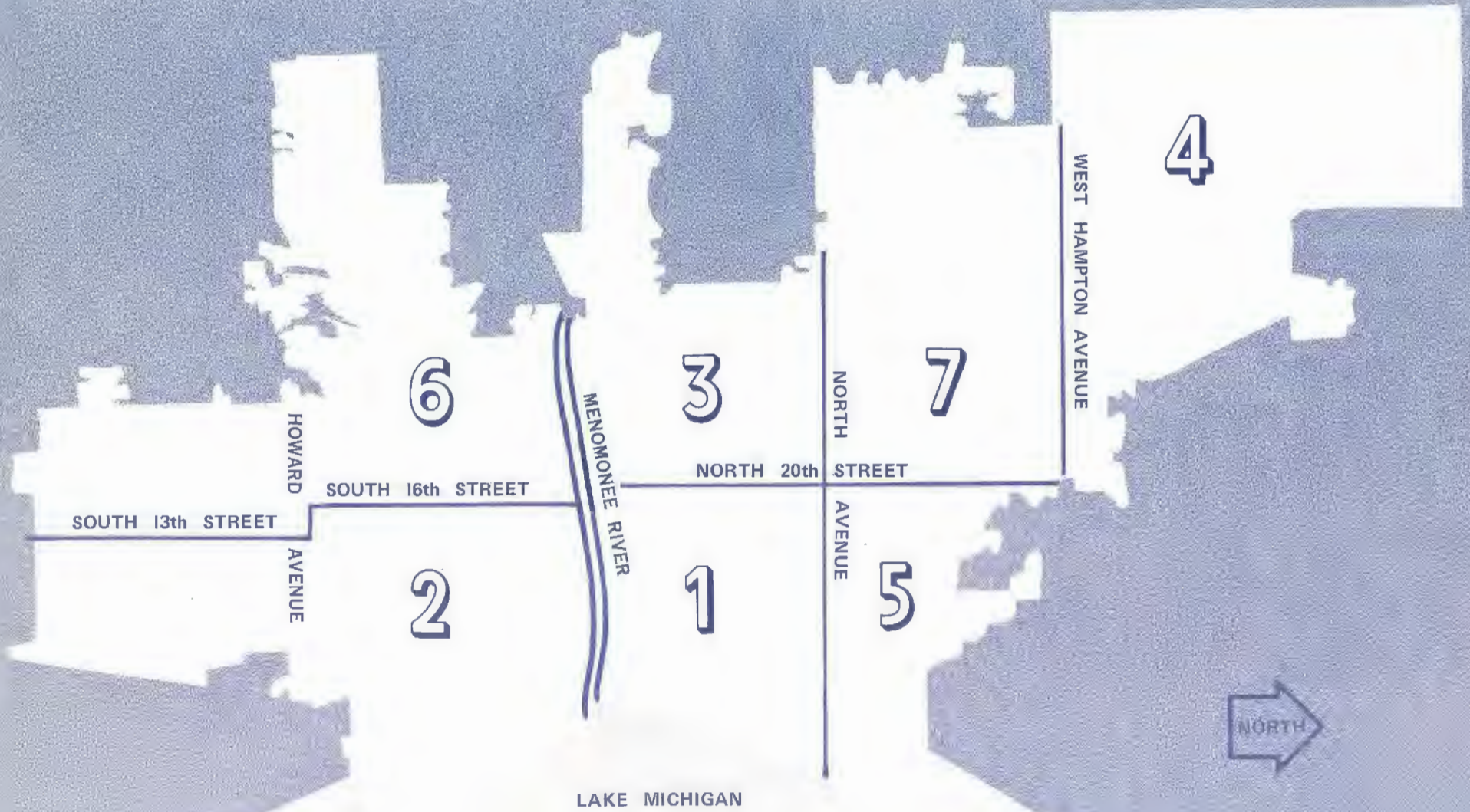

PROMOTIONS

TO: INSPECTOR OF POLICE
FROM: CAPTAIN OF POLICE

Jerome A. Jagmin 7-25-72

TO: DEPUTY INSPECTOR OF POLICE
FROM: CAPTAIN OF POLICE

Robert L. Bodish 7-21-72

TO: CAPTAIN OF POLICE
FROM: LIEUTENANT OF DETECTIVES

Edmund C. Kazmierski 6-04-72
Rudolph Will 7-21-72

TO: CAPTAIN OF POLICE
FROM: LIEUTENANT OF POLICE

Fred J. Krema 7-21-72
Leroy A. Jahnke 7-25-72

TO: LIEUTENANT OF DETECTIVES
FROM: DETECTIVE

Jerome N. Neuman 10-15-72
Vincent M. Partipilo 10-15-72
Thomas A. Perlewitz 10-15-72

TO: LIEUTENANT OF POLICE
FROM: POLICE SERGEANT

Jerome Peplinski 7-02-72
Paul V. Girdes 7-30-72
Van Vergetis 7-30-72

TO: RADIO MECHANIC
FROM: POLICE PATROLMAN

Joseph Ovanin 1-30-72

TO: POLICE SERGEANT
FROM: POLICE PATROLMAN

Ronald Bruner 4-16-72
Kenneth Elias 7-02-72
Patrick Eaton 7-30-72

TO: POLICE SERGEANT
FROM: POLICE PATROLMAN

Jeremiah Johnson 7-30-72
John Pederson 7-30-72
Charles R. Figer 8-13-72
Michael Elliott 12-10-72

TO: ADMINISTRATIVE POLICE SERGEANT
FROM: POLICE PATROLMAN

Richard L. Grote 10-15-72

TO: DETECTIVE
FROM: POLICE PATROLMAN

Richard A. Abram 10-29-72
Robert A. Brandt 10-29-72
Michael D. Flynn 10-29-72
Larry G. Godager 10-29-72
Duane L. Halvorsen 10-29-72
George Reichert 10-29-72
Thomas Breitlow 12-10-72

TO: CUST. OF POLICE PROPERTY & STORES
FROM: ASST. CUST. OF POLICE PROPERTY & STORES

George Gadzialinski 7-30-72

TO: POLICE ALARM OPERATOR
FROM: POLICE PATROLMAN

Robert Bradley 1-30-72

TO: IDENTIFICATION TECHNICIAN
FROM: POLICE PATROLMAN

Richard A. Erfert 2-27-72
Melvin B. Panfil 2-27-72
Wayne B. Peterson 2-27-72
Karl G. Treu 2-27-72

TO: POLICE PATROLMAN
FROM: POLICE AIDE

Keith Brzezinski 2-27-72
Kurtis R. Dodge 2-27-72

TO: POLICE PATROLMAN
FROM: POLICE AIDE

Richard C. Fuhrman 2-27-72
Leonard Gauer 2-27-72
Thomas Gorecki 5-21-72
Dennis J. Haeselich 5-21-72
Gregory D. Krause 5-21-72
Timothy J. Ratkowski 5-21-72
Thomas R. Schneider 5-21-72
Bruce J. Bugalski 6-03-72
Thomas H. Doehling 7-23-72
Jeffrey L. Maas 7-23-72
Joel D. Peterson 7-23-72
Raymond R. Sucik 7-23-72
George C. Suvaka 7-23-72
Norbert Idzikowski 10-08-72
David R. Kotajarvi 10-08-72
Anthony E. Lemke 10-08-72
Gary Golembiewski 10-13-72

TO: TABULATING EQUIPMENT OPERATOR II
FROM: KEY PUNCH OPERATOR II

Shirley C. Froelich 3-26-72

TO: KEY PUNCH OPERATOR II
FROM: KEY PUNCH OPERATOR I

Thomas Ratkowski 11-19-72

TO: CLERK STENOGRAPHER II
FROM: CLERK STENOGRAPHER I

Margaret L. Frase 9-10-72
Pamela A. Roessler 12-31-72

TO: CLERK TYPIST II
FROM: CLERK TYPIST I

Bonnie Feiner 5-07-72
Nancy Becker 7-16-72
Barbara L. Davis 9-10-72
Sally J. Berg 10-15-72
Mary Foti 11-19-72
Annette Koziczowski 11-19-72

RETIREMENTS

7

RANK	NAME	RETIRED	APPOINTED	YEARS OF SERVICE	RANK	NAME	RETIRED	APPOINTED	YEARS OF SERVICE
Custodial Worker II	John Hodel	2-01-72	8-21-45	26	Police Patrolman	Anthony Collura	7-14-72	5-02-47	25
Tab. Equip. Oper. II	Leona Gerstenberger	2-14-72	9-30-46	25	Police Patrolman	Lester Nimmer	7-18-72	5-02-47	25
Police Patrolman	Edwin F. Henke	3-15-72	1-03-47	25	Police Patrolman	John Urbanek	7-21-72	4-06-42	30
Detective	Rudolf P. Schneider	3-30-72	5-04-33	38	Inspector of Police	Hans A. Kreamsreiter	7-21-72	4-16-41	31
Captain of Police	William L. Brown	5-15-72	3-08-46	26	Police Sergeant	Lester Custer	7-22-72	4-04-38	34
Police Patrolman	Zygmunt Zakrzewski	5-18-72	2-20-29	43	Lieutenant of Police	John Balcerak	7-23-72	1-07-46	26
Police Patrolman	Valentine Merkwae	5-30-72	5-13-46	26	Police Patrolman	Harry Maass	7-27-72	6-01-38	34
Clerk IV	Dorothy F. Schmid	6-12-72	11-09-42	29	Police Patrolman	Sylvester F. Helt	8-06-72	10-26-42	29
Deputy Inspector	Ferdinand J. Meyer	6-13-72	1-07-46	26	Police Patrolman	Allen H. Bence	8-08-72	3-08-46	26
Police Patrolman	Gustav C. Bergemann	6-22-72	3-08-46	26	Police Sergeant	Bernard J. Tesmer	8-12-72	3-15-35	37
Custodial Worker II	Joseph Jernatowski	7-01-72	2-05-55	17	Police Patrolman	Orvel E. Horsch	8-15-72	12-21-42	29
Police Patrolman	Arthur Malczewski	7-08-72	8-01-28	43	Police Patrolman	Richard F. Sinski	9-07-72	5-02-47	25
Captain of Police	Charles Hurst	7-10-72	6-01-37	35	Police Patrolman	David Schinsky	10-12-72	1-04-37	35
					Police Sergeant	Michael J. Bavl	11-29-72	11-29-45	27

IN MEMORIAM

ACTIVE PERSONNEL

RANK	NAME	APPOINTED	DECEASED
Police Patrolman	Gilbert E. Fraser	2-04-57	2-18-72
Police Patrolman	Donald S. Pokrzywinski	5-18-50	3-29-72
Police Patrolman	Carleton C. Thompson	3-01-43	4-06-72
Custodial Worker II	Frank J. Lucas	2-10-58	5-31-72
Cust. Of Police Prop. & Stores	Ralph Rogers	8-22-31	6-22-72
Police Patrolman	Eugene Kwiatkowski	12-21-42	8-20-72
Police Patrolman	Robert B. McKinley	6-23-58	8-26-72
Detective	Theodore Sliwinski	7-19-43	11-18-72

RETIRED PERSONNEL

RANK	NAME	RETIRED	DECEASED	RANK	NAME	RETIRED	DECEASED
Police Patrolman	Walter Landowski	6-02-50	1-06-72	Police Patrolman	George Dickmann	6-01-56	6-10-72
Police Patrolman	Louis Wachowiak	2-17-56	1-06-72	Detective	Fred Timm	10-05-57	6-29-72
Police Patrolman	Ernest Leaser	3-11-52	1-17-72	Police Patrolman	Dominic Ozzello	4-22-54	7-18-72
Police Patrolman	Charles Thessin	1-17-43	1-18-72	Police Sergeant	Alexander Westphal	8-01-44	7-22-72
Police Patrolman	Emil Rusch	6-01-33	1-21-72	Police Alarm Operator	Frank Koehler	9-01-52	7-31-72
Police Patrolman	Stanley Piorkowski	8-01-69	2-21-72	Police Patrolman	John Mangan	4-04-43	9-07-72
Police Patrolman	William Wank	2-05-57	3-01-72	Police Patrolman	Robert Plant	1-29-55	9-08-72
Police Patrolman	Robert Nugent	10-11-68	3-20-72	Captain of Police	Adolph Ebert	4-08-56	10-02-72
Detective	Rudolf P. Schneider	3-29-72	4-02-72	Police Patrolman	George Glander	2-02-42	10-04-72
Police Patrolman	Philip Weinsheimer	11-06-52	4-14-72	Police Patrolman	John Padoski	1-22-53	10-12-72
Police Patrolman	James Tobin	1-01-33	4-20-72	Police Patrolman	Raymond Kluczny	4-22-69	11-06-72
Captain of Police	Theodore Kolster	7-15-35	4-29-72	Police Patrolman	Edwin Krueger	8-29-51	12-01-72
Police Patrolman	Edward Kaminski	1-15-53	5-05-72	Police Patrolman	Robert Olson	1-21-69	12-01-72
Police Patrolman	Fred Strelow	10-08-51	5-12-72	Police Patrolman	Arthur Klotz	6-11-55	12-02-72
Police Sergeant	Harvey Daniels	2-06-62	5-24-72	Police Alarm Operator	Ray Morris	8-02-65	12-10-72
				Radio Mechanic	John Stark	5-16-68	12-14-72

CITATIONS

"SERVICE ABOVE AND BEYOND THE CALL OF DUTY"



DETECTIVE
MICHAEL J. ALMANDI

Detective Michael J. Almandi awarded a Class "C" Citation for his actions under the following circumstances:

On May 16, 1972, at 1:45 P.M., Detective Michael Almandi responded to a holdup alarm at the Davidson Bros. Liquor Store, 2900 W. Lisbon Avenue. Upon arrival on the scene, Detective Almandi observed, first two, and then a third man emerge from a side door of the establishment, and as he was about to get out of the squad to take action, the third man to emerge from the store suddenly turned around and fired several shots in the direction of Detective Almandi. One shot struck the squad's left front windshield in direct line with Detective Almandi's head.

At this time, Detective Almandi emerged from the squad, drew his service revolver and then fired three shots at the holdup suspect who then fled around the corner of the building and west from the scene. Detective Almandi then pursued and fired two more shots at the suspect, who was subsequently apprehended by two other officers in front of 1830 North 30th Street. The suspect was found to have sustained a gunshot wound to his right leg. Subsequent investigation disclosed that at least one of the other two holdup suspects had also fired several

gunshots at Detective Almandi after he arrived on the scene. Further, one of the gunshots had gone through a screen door of a nearby tavern and had wounded a patron.



PATROLMAN
JAMES J. CESAR

Patrolman James J. Cesar awarded a Class "D" Citation for his actions under the following circumstances:

On June 5, 1972, at 7:20 A.M., Patrolmen James Cesar and Russell Waszak were in Trushinsky's Food Store at 2151 North Buffum Street following up on information of a possible armed Robbery. At about 8:50 A.M., two men entered the store; one armed with a rifle and the other with a .45 caliber revolver, and informed the wife of the owner, Mrs. Frieda Trushinsky, that, "This is a holdup." Mrs. Trushinsky screamed, thus alerting the officers in the rear of the store.

The view from the rear of the store towards the street was limited due to numerous racks of shelves amid narrow aisles, and as the officers responded to Mrs. Trushinsky's scream, they had to proceed in single file through the narrow aisles and could not see either suspect. However, when they turned a corner of an aisle, with Patrolman Cesar in the lead, said officer found himself face to face with a holdup man carrying a rifle. Patrolman

Cesar identified himself by voice, informed the suspect that he was under arrest, and wrapped his arms around the suspect. Due to the narrow aisle, Patrolman Waszak was unable to assist Patrolman Cesar.

Unable to fire the rifle because of the confined space between the aisles, the suspect then struck Patrolman Cesar in the head with the rifle barrel. The officer fell to his knees, firing one round from his service revolver. Although he sustained a gunshot wound, the suspect continued to resist, and when it appeared that he was leveling the rifle, Patrolman Cesar discharged a second round from his service revolver, and the suspect fell to the floor mortally wounded.

Patrolman Cesar then left the store in pursuit of the suspect's accomplices, at which time he observed a getaway car containing two persons fleeing the scene. Patrolman Cesar then fired four shots at the fleeing suspects, who evaded apprehension.

Sergeant Robert P. Ewing awarded a Class "D" Citation for his actions under the following circumstances:

On April 22, 1972, at 1:13 P.M., Sergeant Robert Ewing monitored a police radio dispatch to a "family trouble — knife involved" at 2609 South Eighth Street, and, shortly thereafter, at 1:17 P.M., a second dispatch indicating that the subject with the knife may be in the tavern at 2601 South Eighth Street.

Sergeant Ewing responded to the assignment, along with other officers, and upon arrival at the tavern found a man forcibly holding his wife with a serrated knife against her throat. Sergeant Ewing made repeated attempts to

CITATIONS

"SERVICE ABOVE AND BEYOND THE CALL OF DUTY"



**SERGEANT
ROBERT P. EWING**

persuade the subject to drop the knife, but the man refused to do so and continued to threaten his wife with great bodily harm. However, Sergeant Ewing did succeed in getting the man to sit down and discuss his problems, whereupon he emerged from the tavern with his wife as hostage, continuing to direct the knife at her left chest and throat, and entered his residence.

Sergeant Ewing then also entered the residence where he found the subject seated in a chair with his wife seated on his lap and now holding a butcher knife against her throat. The man was also scratching the knife against his wife's arm, throat and right ear, stating, "You're going to get it." The Sergeant again unsuccessfully made several attempts to reason with the man to drop the knife, and during the course of this conversation, the subject asked for a cigarette and Sergeant Ewing complied with the request. The situation then came to a climax when the man relaxed his hold on his wife in an attempt to light the cigarette, at which time the wife bolted from the chair and ran past Sergeant Ewing out of the house.

Simultaneously, Sergeant Ewing drew his service revolver and the subject complied with an order to drop the knife.



**PATROLMAN
MICHAEL A. LEWANDOWSKI**

Patrolman Michael A. Lewandowski awarded a Class "D" Citation for his actions under the following circumstances:

On January 4, 1972, while enroute home in his private car and approaching the intersection of North Seventh and West Locust Streets, following a tour of duty on the late shift, Patrolman Lewandowski observed a scantily clad, bare foot child standing and crying on the sidewalk near the residence at 2870 North Seventh Street in subzero weather.

Patrolman Lewandowski then observed smoke and flames emanating from said residence and ran to aid the child; whereupon, the child explained that his brothers and sisters were in the burning house. Patrolman Lewandowski then directed bystanders to call the Fire Department and ran to the south side of the residence where he observed four children peering from a broken window on the second floor. Since smoke was billowing from the broken window and flames were clearly visible on the first floor of the residence, Patrolman Lewandowski directed the children to break out the remaining glass in the window. He then told the children to jump and, one by one, each of the children fell safely into his arms.

After being advised by one of the children who had jumped that other children remained in the home, Patrolman Lewandowski attempted to enter the residence but was promptly driven back by the intense heat of the flames that engulfed the entire first floor. Fire equipment then arrived on the scene, and firefighters subsequently located three children who had succumbed to the fire.



**PATROLMAN
ARTHUR H. GRAY**

Patrolman Arthur H. Gray awarded a Class "E" Commendatory Letter for his actions under the following circumstances:

On January 19, 1972, at 11:35 A.M., while assigned to Squad 34, Patrolman Arthur Gray was informed by a citizen that smoke was emanating from the second floor of the apartment building at 1102 North 27th Street. He immediately proceeded to said apartment building, confirmed that a fire was in progress, and summoned the Fire Department via the police radio network. Patrolman Gray then entered the smoke filled apartment building which had been set afire in three separate places and proceeded to the second floor to alert any occupants. When his shouts of "Fire" and a search of Apartment 3 on the second floor failed to produce any response, Patrolman Gray proceeded to the first floor where he alerted a woman and a small child of

CITATIONS

"SERVICE ABOVE AND BEYOND THE CALL OF DUTY"

the impending danger and led them to safety.

Knowing that a woman and three children resided on the second floor of the apartment building and not satisfied that they were out of the burning building, Patrolman Gray re-entered and made a second search for these persons. After a brief search of the second floor, Patrolman Gray was forced out of the building by the heavy concentration of smoke, and he was subsequently treated for smoke inhalation.



PATROLMAN
CHARLES R. FIGER



PATROLMAN
RAYMOND T. ARIENS

Patrolman Charles R. Figer and Patrolman Raymond T. Ariens awarded a Class "E" Commendatory Letter for their actions under the following circumstances:

On December 7, 1971, at 5:30 P.M., while investigating a complaint at North Water Street and East Wisconsin Avenue, Patrolman Charles Figer and Patrolman Raymond Ariens were informed by a citizen that a woman had jumped into the Milwaukee River near the Wisconsin Avenue Bridge. Patrolmen Figer and Ariens immediately ran to the scene and observed the woman in the water approximately sixty feet south of the bridge.

While Patrolman Figer ran to the

bridgetender's shack to obtain a life ring, Patrolman Ariens removed his overcoat, boots and equipment, jumped into the icy water, and swam to the floundering woman. Patrolman Figer then returned to the river bank and threw the life ring to Patrolman Ariens, who placed the woman's head and arms through same. Patrolman Ariens then managed to move the woman to the west retaining wall of the river, where Patrolman Figer and other officers awaited to assist them to shore.



PATROLMAN
MARK H. KOLLER

Patrolman Mark H. Koller awarded a Class "E" Commendatory Letter for his actions under the following circumstances:

On November 26, 1971, at 3:45 A.M., while assigned to Squad 912 and patrolling in the vicinity of South 16th Street and West Forest Home Avenue, Patrolman Mark Koller observed a fire in the tavern at 1608 West Forest Home Avenue and immediately summoned the Fire Department via the police radio network. Knowing that there were living quarters above the tavern, Patrolman Koller forced open an outer door and proceeded to the hallway of the second floor living quarters through a heavy concentration of smoke. When his shouts of "Fire" and pounding on

an inner apartment door failed to produce any response, Patrolman Koller found it necessary to force open two inner apartment doors to gain access to the living quarters. He then aroused the father of the family occupying the apartment and directed him to vacate the building.

At this time, Patrolmen Jerome Jozwiak and George Peters who were patrolling in Squad 61-A and heard Patrolman Koller's report of the fire, appeared on the scene and assisted Patrolman Koller in leading the family of six persons down the stairway to safety.



PATROLMAN
ALLAN J. MILLER

Patrolman Allan J. Miller awarded a Class "E" Commendatory Letter for his actions under the following circumstances:

On March 14, 1972, at 9:10 P.M., while assigned to a security detail at the Sixth District Station, Patrolman Miller observed a burning object sailing through the air and land approximately four feet from a gasoline pump which services Sixth District vehicles. Instinctively, Patrolman Miller ran to the object which proved to be an explosive device and cut the burning fuse with a pocket knife.

AWARDS OF MERIT TO CITIZENS



Michael Shiroda, age 15; *Jeffrey Shiroda*, age 14; *Dennis Stencel*, age 13; *Brian Duerr*, age 13; and *Christopher Tordik*, age 13; who on February 6, 1972, stopped to assist a Police Officer in the chase of a burglary suspect. The youths succeeded in catching the man after a chase through several yards and finally subdued him.

William F. Owens, age 42, who on February 17, 1972, while in his home, heard two explosions and observed the home of a neighbor engulfed in flames. He immediately proceeded to the home and found the woman owner unconscious under the kitchen table and carried her to safety, thus preventing a possible fatality.

Thomas Van Tussi, age 13, who on February 22, 1972, furnished descriptions to the police of two men who had robbed the "Stop N Go Food Market" at 5326 South 27th Street. Thomas had noted the suspicious actions of the two holdup men and was able to furnish their description and the description of their car which led to their arrest.

James S. Haight, age 38, who on February 23, 1972, while driving in his automobile, heard a description on his police radio of two men

who had just robbed a man at 3532 West Villard Avenue. Upon observing one of the suspects, Mr. Haight alerted Police headquarters and then continued to follow the suspect and broadcast information to the Police. Police Officers subsequently apprehended one of the suspects a short time later and was able to learn the identity of the second suspect.

Sharon Anich, age 24, and *John Ugrotzi*, age 56. On April 21, 1972, while employed as a teller at the American City Bank and Trust Company, 740 North Plankinton Avenue, Miss Anich was approached by a man who gave her a note stating, "I have a gun. Give me the money." Instead of complying with the note, Miss Anich locked her counter cash drawer and set off the alarm. The holdup man then vaulted over the counter, grabbed \$100 and fled on foot. Miss Anich began shouting that she had been robbed, and these shouts were heard by John Ugrotzi, a mailman who was on his route nearby. He immediately joined the chase and seized the suspect who was turned over to Police Officers. A search of the suspect resulted in the recovery of the \$100.

Michael A. Lo Coco, age 16, who on April 26,

1972, while making collections on his "Milwaukee Sentinel" paper route, noticed that there were no lights at the residence of one of his elderly customers and also noticed that the air conditioner was running. He knocked on the door but received no response. The next morning when delivering the paper, Michael again noticed the air conditioner running even though the weather was very cool. Becoming concerned for the elderly man, he summoned the police who pried open the rear door and found that the man had slipped and fallen and could not get up. Michael's concern for this man possibly prevented a very serious situation.

Howard Sharlow, Jr., age 26, who on May 6, 1972, was in a tavern at 1926 West Arrow Street when an armed man entered the tavern, shot and killed a man and fired at a second man. Mr. Sharlow succeeded in overpowering the gunman and took the revolver away from him as well as the second gun which he had in the waistband of his trousers and held the man until Police arrived.

Shazon W. Thompson, age 23, of Chicago, Illinois, who on May 16, 1972, came to the assistance of a police officer after a man had grabbed the gun of the officer and fired it at



AWARDS OF MERIT TO CITIZENS



the officer. Mr. Thompson assisted the officer in overcoming the assailant and assisted the officer in recovering his gun.

Donald L. O'Connell, age 25, and *Laszlo J. Joo*, age 38. On May 29, 1972, an armed man entered the George Webb Restaurant, 2206 West Fond du Lac Avenue, stating, "This is a stick-up; give me the money." The suspect obtained \$85 and ordered the clerk, Mr. O'Connell, and a patron, Mr. Joo, to a rear room. At this time, Mr. O'Connell seized a gun from under a counter and fired two shots at the gunman, and Mr. Joo struggled with the gunman, throwing him to the floor. The two men then disarmed him and held him until police arrived.

Herman Swerin, age 52. On June 5, 1972, two armed men entered a grocery store at 2151 North Buffum Street, and one of the men announced, "This is a stick-up." The owner of the store summoned police who were in the back of the store at the time. Mr. Swerin, who was a customer, observed one of the men trying to put the clip in the gun and jumped the man, causing the gun and clip to fall to the floor. During this time, the officer was involved in a fight with the second holdup man, who after striking the officer over the

head with a rifle, was subsequently shot and killed. When Mr. Swerin heard the shot, he released the suspect he was struggling with, and the suspect fled the scene and left Mr. Swerin holding his weapon. The quick action of Mr. Swerin prevented the man from loading his gun and no doubt prevented death or serious injury to the officer involved.

Otto Banachowski, age 60, who on June 12, 1972, while shopping at the Southgate Shopping Center, noticed a man repeatedly enter and leave Gimbel's Department Store. Becoming suspicious of his actions, Mr. Banachowski continued watching him and observed him leave the store with women's garments under a coat which he was carrying in his hand. At this time, Mr. Banachowski observed Police Chief Harold Breier in the store and advised him of what had transpired. Because of his observations and the information furnished by Mr. Banachowski, the subject and a second man was apprehended in the parking lot by Chief Breier and the stolen clothing was recovered.

Norbert Scott, age 32, who while driving in his automobile on November 20, 1971, observed a man fighting with a Police Sergeant in the 4000 Block of North 31st

Street. Mr. Scott stopped his auto and went to the aid of the officer who was then able to subdue the man. The man was subsequently charged with the armed robbery of a service station.

Bruce Verville, age 16, who while in his yard observed two men chasing a youth and yelling at him to stop. Hearing this, Bruce assisted the men by running after the boy and catching him. The two men who had been chasing the boy were off duty police officers and arrested him for auto theft and hit and run.

Ronald Montbriand, age 40, *Chris Hammer* and *Tim Barba*, both 11 years of age, who on December 27, 1971, chased a juvenile suspected of purse snatching, caught him, and turned him over to the police.

Mrs. Frances Palkowski, age 74, who on January 31, 1972, observed two men breaking into the home of a neighbor. Mrs. Palkowski knew the occupants were not at home and immediately called the police who after a chase arrested the suspects and recovered the stolen items.





“TWO GOOD REASONS FOR STRICT ENFORCEMENT”.

Sound and adequate enforcement policies are essential to keep traffic fatalities and accidents at a minimum. The Department's policy of requiring officers to strictly enforce all traffic laws, at all times, is the primary factor in Milwaukee's ranking as one of the safest cities in the nation.

COMMUNICATIONS BUREAU



AUTOMATED COMMUNICATIONS SYSTEM EQUIPMENT

Communications continues to play an important part in the overall law enforcement effort, and has always been a proportional indicator of investigative and field activities.

In late 1972, the Communications Bureau received new computer equipment to be utilized with the Police Automated Communications System, scheduled to be made operational in 1973. This new computerized operation will provide the Department with greatly improved access to law enforcement information and will speed the flow of teletype message transactions. Thirty terminal devices located within the Department will access the City of Milwaukee computer, the State of Wisconsin Crime Information Bureau computer, the Wisconsin Motor Vehicle computer and the NCIC operation in Washington, D.C.

In 1972, the Communications Bureau also received \$189,550 in Federal funds to be used for the purchase of new portable walkie-talkie equipment. This acquisition, is Phase II of a three-phase, federally funded project which will ultimately provide all on-duty field officers with portable radio equipment. The program will be completed in 1973.

	1971	1972	% Chg.
Radio Messages			
Dispatched . . .	639,014	664,574	+3%
Calls - Telephone			
Switchboard . .	262,230	289,130	+10.3%
Messages - Teletype			
Relay Center .	450,654	381,915	-15%
Mail handled			
Pieces	231,070	189,140	-17%
Radio Shop Police			
Units Serviced.	9,243	9,327	+1%
Radio Shop			
Non-Police Units			
Serviced	1,908	2,671	+29.5%
Night Parking			
Requests.	291,610	291,528	-.02%

POLICE AUTOMATED COMMUNICATIONS SYSTEM

The Milwaukee Police Department's Computer - Communications System has been designated as PACS (Police Automated Communications System). The hub of the system is the communications switcher which is located in the Communications Bureau of the Police Administration Building. The system also includes the replacement of present 2260 Video Terminals and 2740 Typewriter Terminals, and Teletype Terminals, with 035 and 033 Teletype ASR Terminals and new Video Terminals. The total number of terminals will increase from the present twenty to thirty which is required to handle the increased inquiry and input traffic. Districts and Bureaus in the Department at the present time use two separate systems - the Teletype Net and the Computer Net. The PACS system, through the use of the switcher and its interfaces with the State of Wisconsin TIME System and the City Hall Computer, will require the same terminal device to provide the services heretofore obtained from two separate nets and two different devices.



A vendor for the PACS System has been chosen after competitive bidding and lengthy contractor negotiations. All of the equipment for the PACS System was delivered in December 1972 and the testing and installation process has begun. It is expected that the PACS System will be operational in 1973.

MOVING TRAFFIC CITATIONS

A cooperative effort involving the County Traffic Court, the Clerk of Courts Office, the County Data Processing Division, the City Data Processing Division, and the Police Department has resulted in further automation processes involving moving traffic citations. Court documents which include

docket sheets, calendars, index cards, complaints, and warrants, are generated by the County Data Processing Division from computer tape information furnished by the City. Past due notices on moving violations are generated by the City Computer and sent to violators. This was previously done only on Parking Violations.

IDENTIFICATION-RECORDS

Following are comparative statistics for 1971 and 1972 of tasks performed by Bureau of Identification personnel in connection with arrests and the completion of fingerprint, photograph and criminal history records.

PHOTOGRAPHIC SECTION

	1971	1972
New prisoners photographed	5,174	4,640
New Photographs of former offenders	1,300	1,480
Photographs sent to other jurisdictions	4,958	4,507
Photographs of murder scenes	1,120	1,508
Photographs of accidents	3,729	3,981
Extra prints for special investigation	36,836	40,068
Criminal gallery replacements	1,677	1,575
Miscellaneous photographs	10,880	12,305
Perpetrators identified by citizens from viewing criminal gallery	52	48

DOCUMENT SECTION

Handwriting cards by new prisoners	5,954	4,310
Handwriting cards by repeater prisoners	882	1,488
Writings classified, indexed, and filed	6,727	6,784
Identifications made in questioned document cases	1,539	1,661



FINGERPRINT SECTION

Prisoners fingerprinted	5,174	4,640	Bodies identified by fingerprints	82	84
Prisoners identified as repeaters	6,085	5,747	Objects brought for examination	704	861
Total brought to Bureau.	11,259	10,387	Fingerprint sets taken ...	35,171	35,738
Local Prisoners Identified Through Fingerprints:			Local fingerprint identifications resulting in the clearance of major crimes	215	390
Denied previous record — Identified by fingerprints	148	120	Premises inspected for latent fingerprints	327	438
Dead bodies fingerprinted	134	143	Fingerprint cards mailed to FBI	20,154	10,928

1972 BICYCLE SAFETY PROGRAM

The Youth Aid Bureau continued to maintain close liaison with youth agencies and public agencies in the Milwaukee metropolitan area and coordinated crime prevention activities of the Department.

During the 1972 Crime Prevention Week alone, officers visited 136 schools in the city and talked with more than 51,000 students.

In addition, this bureau coordinated the departmental Bicycle Safety Program. In 1972, officers visited 198 of the city's schools and attempted to create an awareness of the importance of safe bicycle driving in the minds of the more than 55,000 students attending these schools.

A total of 35,325 police - juvenile contacts were made during the year. Of these, less than one-fifth were referred to the Milwaukee County Juvenile Court Center for disposition. Many of those juveniles not referred to the Children's Center were counseled and advised by Youth Aid Bureau officers as part of an on-going Saturday Morning Referral Program.

The Youth Aid Bureau provided these additional services for various public and private organizations and citizen groups:

Total speeches	90
Tours of the Police Administration Building	88
Meetings attended	44
Television and Radio	1
Citizen Calls	781
Department of Public Welfare and State	
Dept. of Health and Social Services .	213
Interdepartment calls	590
Health Department	16
Schools	107
Citizen walk-in complaints	3,630
Central Juvenile Index Contacts	1,839



1972 BICYCLE SAFETY PROGRAM

DETECTIVE BUREAU

DETECTIVE BUREAU

During 1972, serious crimes in Milwaukee decreased 4% over 1971 as compared to a 3% decrease nationally. Comparing the local major crimes that occurred in 1972 with those of 1970, a 5% increase is noted. Over said two year period, murder increased 12%, robbery 13%, burglary 16%, and auto theft 8%. Forcible rape, aggravated assault, and larceny (\$50 and over), however, dropped 7%, 10%, and 2% respectively.



STOLEN AUTOS – A CONTINUING PROBLEM

MAJOR CRIMES

Chart 1	(1971 to 1972)				(1970 to 1972)		
	<u>1970</u>	<u>1971</u>	<u>1972</u>	<u>Change</u>	<u>Percent Change</u>	<u>Change</u>	<u>Percent Change</u>
MURDER	50	52	56	+ 4	+ 7.7%	+ 6	+11.7%
FORCIBLE RAPE	93	104	87	- 17	- 8.4%	- 6	- 6.5%
ROBBERY	649	661	748	+ 87	+13.2%	+ 99	+15.3%
AGGRAVATED ASSAULT	720	652	649	- 3	- .05%	- 71	- 9.9%
BURGLARY	4,303	4,636	4,981	+345	+ 7.4%	+678	+15.8%
LARCENY - \$50 and OVER	9,355	9,908	9,202	-706	- 6.1%	-153	- 1.6%
AUTO THEFT	<u>5,018</u>	<u>6,012</u>	<u>5,394</u>	<u>-618</u>	<u>-10.3%</u>	<u>+376</u>	<u>+ 7.5%</u>
TOTAL TOTALS	20,188	22,025	21,162	-863	- 3.9%	+974	+ 4.6%

CLEARANCE PERCENTAGE

Chart 2	1971			1972		
	<u>Actual Offences</u>	<u>Total Cleared</u>	<u>Percent</u>	<u>Actual Offences</u>	<u>Total Cleared</u>	<u>Percent</u>
MURDER	52	42	80.8%	56	51	91.1%
FORCIBLE RAPE	104	62	58.6%	87	57	65.5%
ROBBERY	661	494	74.7%	748	542	72.4%
AGGRAVATED ASSAULT	652	429	65.8%	694	410	59.1%
BURGLARY	4,636	2,301	49.6%	4,981	2,695	54.1%
LARCENY - \$50 and OVER	9,908	851	8.5%	9,202	1,046	11.4%
AUTO THEFT	<u>6,012</u>	<u>1,273</u>	<u>21.2%</u>	<u>5,394</u>	<u>1,672</u>	<u>31.9%</u>
TOTALS	22,025	5,452	24.8%	21,162	6,473	31.6%

VICE SQUAD



"GAMBLING CREATES OTHER POLICE PROBLEMS"

During 1972, Milwaukee's Vice Squad continued its efforts to suppress vice operations and effect the arrest of all persons engaged in such activities. Specifically, enforcement was directed toward identifying persons at higher levels of operation, such as the principal suppliers of narcotics as well as the operators of policy wheels or commercialized card and dice games.

PROPERTY BUREAU

The following is the activity report of the Property Bureau for the entire year of 1972:

Inventories compiled	30,795
Monies inventories	\$282,654.00
Monies cleared	\$294,255.00
Monies remaining active	\$ 23,336.31
Unclaimed money turned over to the City Treasurer	\$ 4,687.36
Monies received from annual Police Auction	\$ 11,397.25
Firearms taken into possession by police	1,641
Lost and abandoned property returned	62
Inventory follow-up reports sent to officers	7,925
Items taken out for court	3,645
Items packaged and shipped	62
Index cards typed and filed	28,500
Firearms shipped to Wisconsin Crime Laboratory pursuant to State Law	2,009
Items stocked for department use	861
Department supply requisitions filled	4,413



UNUSUAL ITEMS CONFISCATED IN 1972

HARBOR PATROL

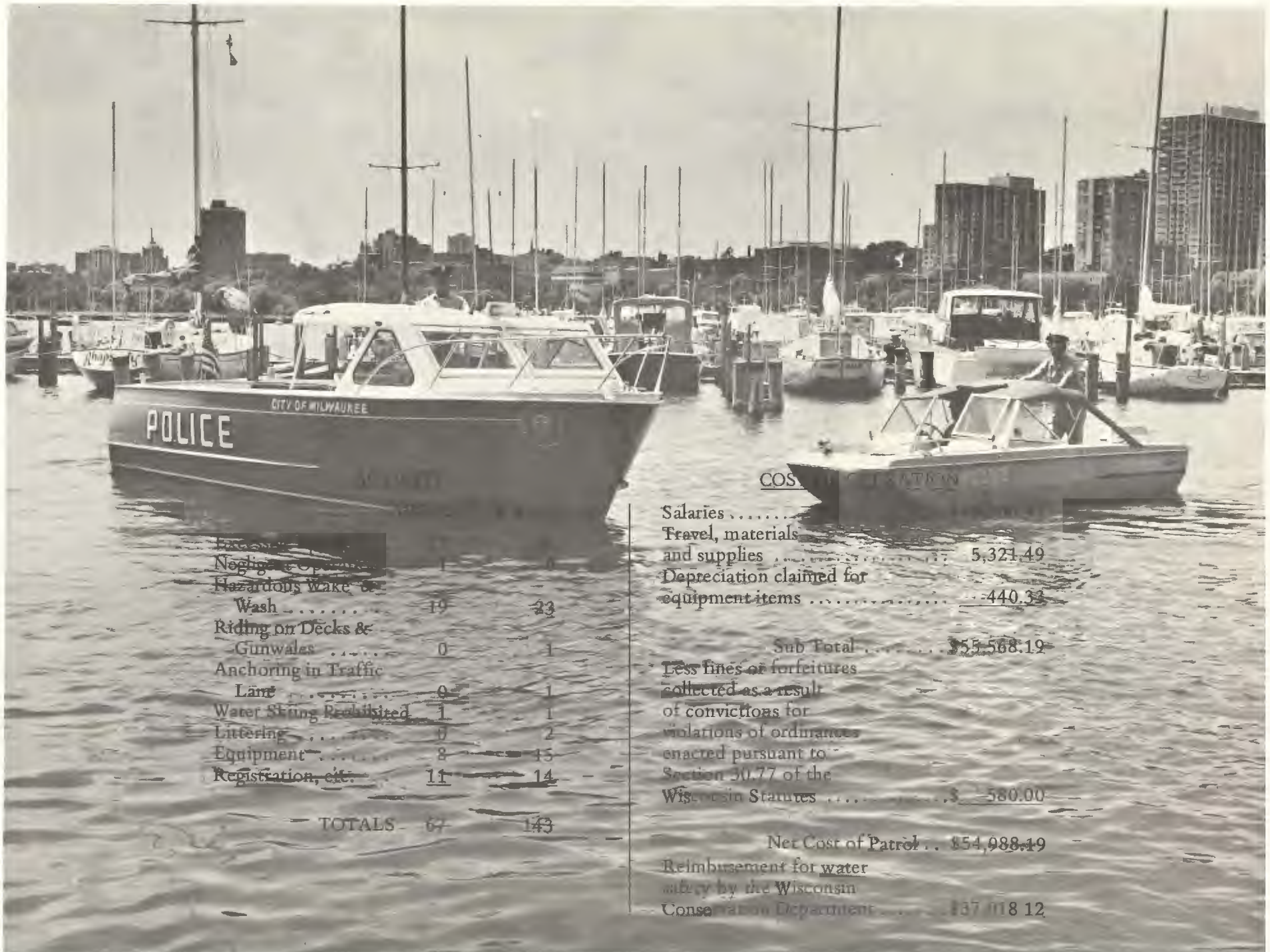

Excess	1	0
Negligent Operation	1	0
Hazardous Wake & Wash	19	23
Riding on Decks & Gunwales	0	1
Anchoring in Traffic Lane	0	1
Water Sking Prohibited	1	1
Littering	0	2
Equipment	8	15
Registration, etc.	11	14
TOTALS	67	143

Salaries	
Travel, materials and supplies	5,321.49
Depreciation claimed for equipment items	440.33

Sub Total \$55,568.19

Less fines or forfeitures collected as a result of convictions for violations of ordinances enacted pursuant to Section 30.77 of the Wisconsin Statutes	\$ 580.00
---	-----------

Net Cost of Patrol . . . \$54,988.19

Reimbursement for water safety by the Wisconsin Conservation Department	\$37,018.12
---	-------------

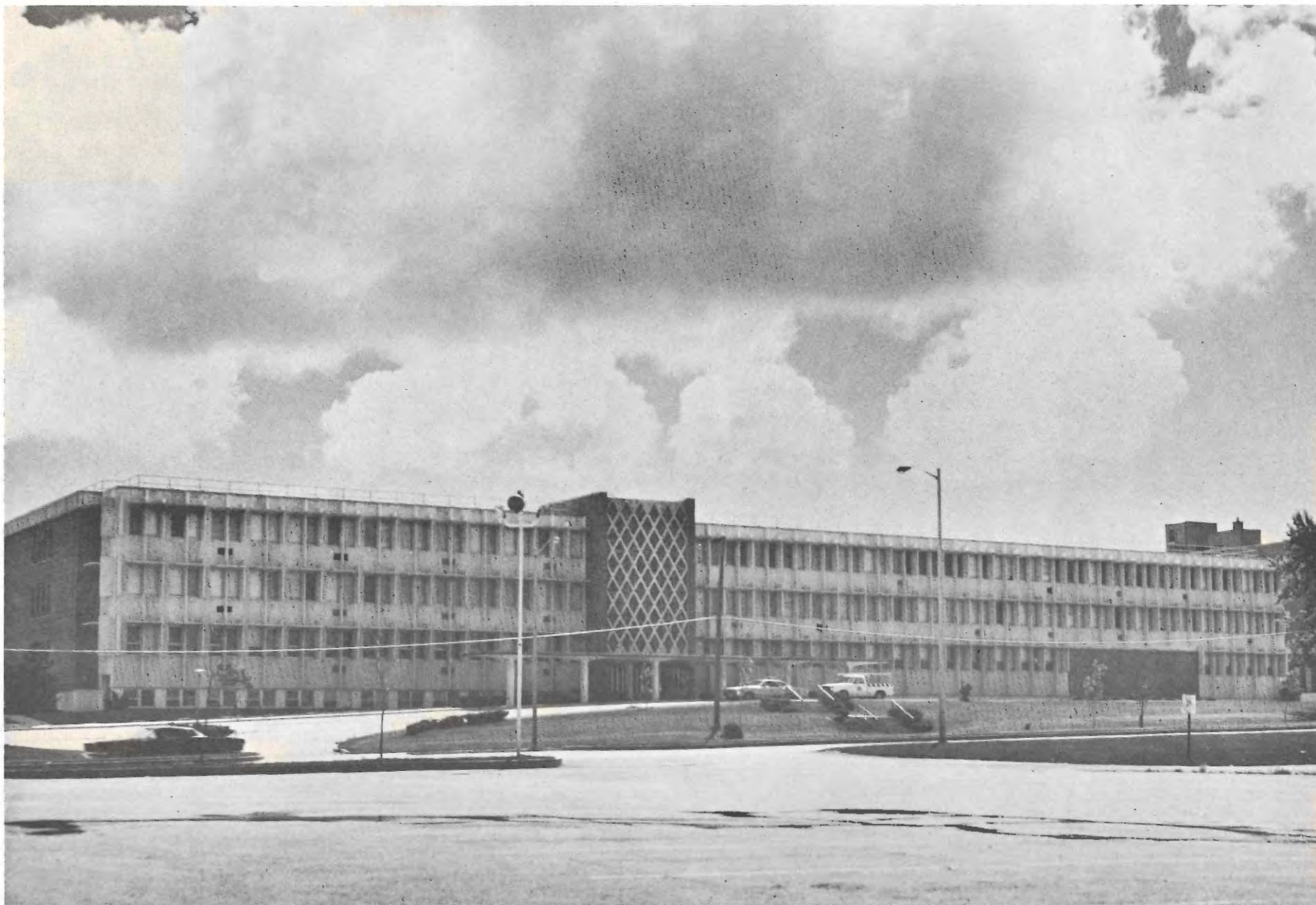

During 1972, the Police Academy moved into the newly acquired quarters depicted above. These quarters will enable Academy personnel to present a far wider range of special training programs designed to improve skills for line personnel, as well as for specialist, supervisory, and command personnel.

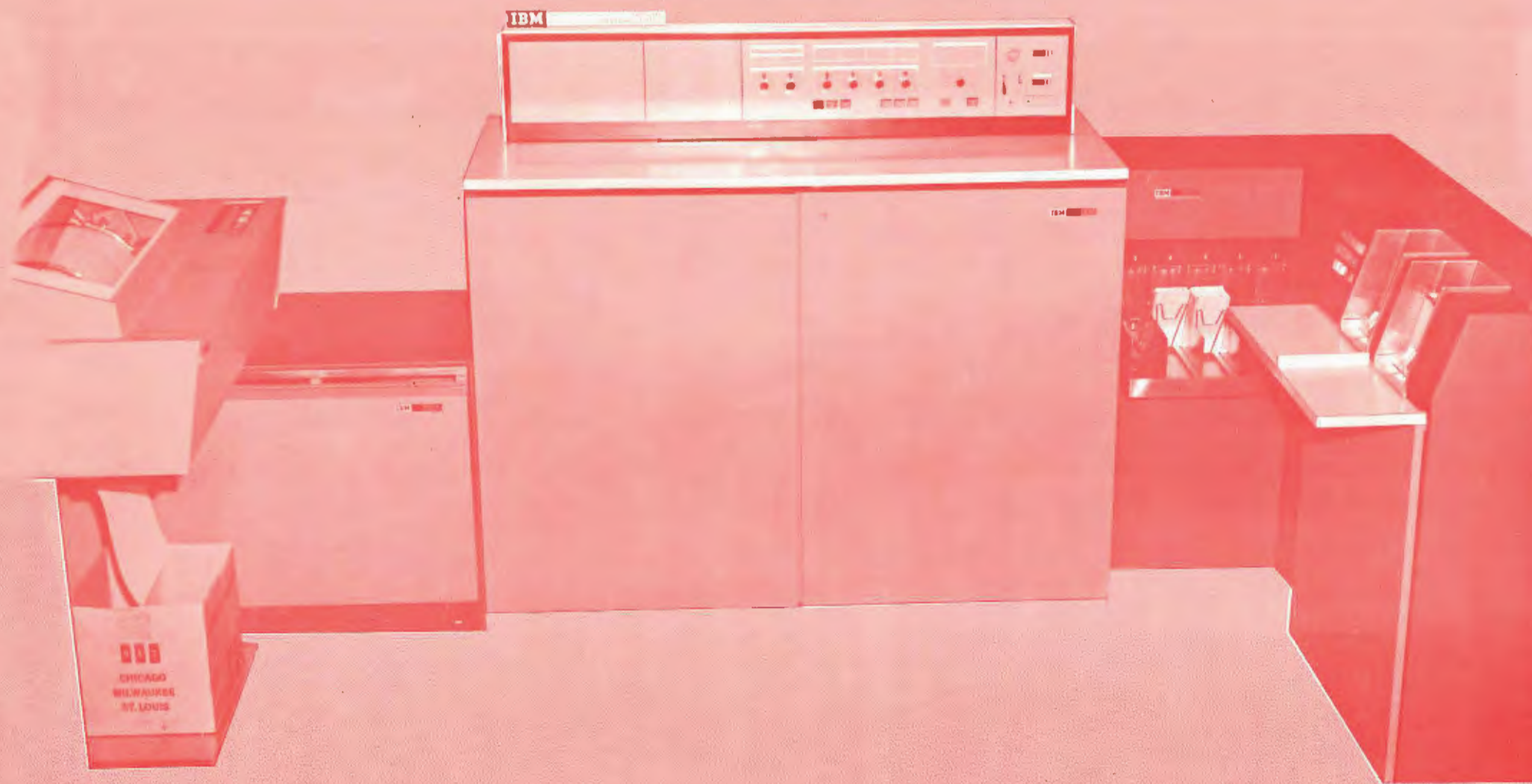

STATISTICS

FEDERAL BUREAU OF INVESTIGATION UNIFORM CRIME REPORT

1972 PRELIMINARY ANNUAL RELEASE MAJOR OFFENSES KNOWN TO POLICE

27* CITIES HAVING POPULATION OVER 400,000 PER 1970 U.S. CENSUS			Murder, non- negligent man- slaughter	For- cible rape	Robbery	Aggra- vated assault	Burglary, breaking or entering	Larceny \$50 & over	Auto theft	Total 7 Major Offenses 1971	Total 7 Major Offenses 1972	MURDER
23 CITIES HAD MORE												RAPE
1.	NEW YORK	(7,867,760)	1,691	3,271	78,202	37,130	148,046	90,098	75,865	529,447	434,303	
2.	CHICAGO	(3,366,957)	711	1,529	23,531	11,154	36,630	15,853	32,299	126,854	121,707	
3.	LOS ANGELES	(2,816,061)	499	2,205	14,241	15,056	72,458	38,737	33,720	183,867	176,916	
4.	PHILADELPHIA	(1,948,609)	413	588	9,710	4,603	21,182	6,048	16,040	61,340	58,584	26 CITIES HAD MORE
5.	DETROIT	(1,511,482)	601	818	17,170	6,120	42,563	19,405	20,522	127,245	107,199	
6.	HOUSTON	(1,232,802)	294	483	5,117	2,169	29,411	11,801	11,091	58,819	60,366	
7.	BALTIMORE	(905,759)	330	465	9,584	6,385	16,986	8,857	8,350	54,449	50,937	ROBBERY
8.	DALLAS	(844,401)	192	533	2,616	4,529	21,475	10,481	5,387	46,400	45,213	
9.	WASHINGTON D.C.	(756,510)	245	714	7,751	3,897	12,801	6,217	5,821	51,256	37,446	
10.	CLEVELAND	(750,903)	307	462	5,639	1,988	10,446	4,687	17,526	46,295	41,055	
11.	INDIANAPOLIS	(744,624)	66	275	1,398	726	8,267	4,817	3,658	22,874	19,207	AGGRAVATED ASSAULT
	MILWAUKEE	(717,099)	56	87	748	694	4,981	9,202	5,394	22,025	21,162	
13.	SAN FRANCISCO	(715,674)	81	505	4,573	2,665	14,519	13,201	11,076	57,538	46,620	26 CITIES HAD MORE
14.	SAN DIEGO	(696,769)	31	165	1,225	992	9,957	11,629	4,040	25,495	28,039	
15.	SAN ANTONIO	(654,153)	104	256	1,200	1,854	12,038	7,820	4,220	26,703	27,492	
16.	BOSTON	(641,071)	104	262	5,037	2,015	10,173	5,609	15,563	42,514	38,763	BURGLARY
17.	MEMPHIS	(623,530)	127	373	1,676	1,539	12,913	9,250	3,219	23,697	29,097	
18.	ST. LOUIS	(622,236)	205	512	4,844	3,216	17,577	4,947	11,279	44,409	42,580	26 CITIES HAD MORE
19.	NEW ORLEANS	(593,471)	163	261	3,001	2,040	8,428	8,984	7,123	35,375	30,000	
20.	COLUMBUS, OHIO	(539,677)	59	292	1,464	890	9,641	7,647	4,056	26,579	24,049	
21.	PITTSBURGH	(520,117)	49	298	2,640	1,827	7,824	4,778	6,128	26,467	23,550	LARCENY OVER \$50
22.	DENVER	(514,678)	89	368	2,014	1,927	16,750	10,136	7,661	37,706	38,945	
23.	KANSAS CITY, MO.	(507,087)	71	344	2,092	1,961	9,472	6,327	3,921	27,864	24,188	10 CITIES HAD MORE
24.	ATLANTA	(496,973)	255	256	3,074	2,143	14,676	8,659	4,150	30,056	33,213	
25.	BUFFALO	(462,768)	62	176	1,991	712	6,156	5,390	4,394	20,226	18,881	AUTO THEFT
26.	CINCINNATI	(452,524)	69	239	1,733	761	9,729	5,272	2,980	21,880	20,783	
27.	MINNEAPOLIS	(434,400)	39	308	1,908	1,358	10,495	4,960	5,226	23,865	24,294	

MAJOR CRIMES—OFFENSES KNOWN TO THE POLICE

	NUMBER REPORTED			NUMBER CLEARED	
	<u>OFFENSES REPORTED</u>	<u>UNFOUNDED REPORTS</u>	<u>ACTUAL NUMBER OF OFFENSES</u>	<u>TOTAL OFFENSES CLEARED</u>	<u>BY ARREST OF PERSONS UNDER 18</u>
CRIMINAL HOMICIDE					
a. Murder and non-negligent Manslaughter	59	3	56	50	4
b. Manslaughter by Negligence	83	54	29	25	3
FORCIBLE RAPE TOTAL					
a. Rape by Force	72	0	72	47	4
b. Assault to Rape - Attempts	15	0	15	10	1
ROBBERY TOTAL					
a. Armed - Any Weapon	602	1	601	470	52
b. Strong-arm - No Weapon	147	0	147	72	20
ASSAULT TOTAL					
a. Gun	519	0	519	301	29
b. Knife or Cutting Instrument	125	0	125	78	15
c. Hands, Fists, Feet, etc. - Aggravated	26	0	26	15	6
d. Other Dangerous Weapon	24	0	24	16	2
e. Other Assaults - Not Aggravated	2,073	0	2,073	700	354
BURGLARY TOTAL					
a. Forcible Entry	4,749	1	4,748	2,593	940
b. Unlawful Entry - No Force	226	0	226	99	26
c. Attempted Forcible Entry	7	0	7	3	1
LARCENY - THEFT (except auto theft)					
a. \$50 and Over in Value	9,210	8	9,202	1,046	412
b. Under \$50 in Value	7,429	14	7,415	2,240	1,227
AUTO THEFT	<u>5,435</u>	<u>41</u>	<u>5,394</u>	<u>1,672</u>	<u>1,289</u>
GRAND TOTAL	30,801	122	30,679	9,437	4,385

ARRESTS—ADULT & JUVENILE

<u>C H A R G E</u>	<u>Persons 18 Years of Age and Over</u>		<u>Persons Under 18 Years of Age</u>	
	<u>1971</u>	<u>1972</u>	<u>1971</u>	<u>1972</u>
Murder and non-negligent manslaughter	59	57	3	13
Manslaughter by negligence	4	17	1	2
Forcible rape	58	45	11	12
Robbery	317	331	179	215
Aggravated battery	478	508	92	93
Burglary	465	542	972	904
Theft (Except auto)	1,849	1,783	2,196	1,975
Auto theft	291	271	1,099	955
Other battery	727	734	532	593
Arson	19	25	24	25
Forgery	240	256	27	21
Embezzlement and fraud	844	852	34	41
Stolen property	133	179	130	96
Criminal damage to property	204	226	433	393
Weapons	529	580	226	203
Prostitution	146	164	7	14
Sex offenses (Except rape and prostitution)	207	221	215	204
Offenses against family and children	442	384	1	0
Narcotic drug laws	943	1,044	222	283
Liquor laws	63	43	0	0
Drunkenness	17,154	16,414	230	213
Disorderly conduct	2,506	2,305	1,880	1,420
Vagrancy	39	4	2	0
Gambling laws	484	188	16	3
Curfew ordinance	0	0	1,425	1,169
Runaway	0	0	1,520	1,593
Driving while intoxicated	640	1,283	2	8
Moving traffic violations	36,771	36,104	2,640	2,693
Motor vehicle laws (Licenses)	10,778	12,744	1,391	1,545
Miscellaneous	2,846	2,518	3,731	3,365
Adult pedestrian violations	<u>5,489</u>	<u>5,323</u>	<u>-</u>	<u>-</u>
T O T A L S	84,725	85,145	19,241	18,051
Parking violations	349,690*	372,174*	-	-
Vehicle equipment violations	34,323*	35,461*	-	-
Key in auto ignition violations	1,440*	1,377*	-	-
Suspicion arrests	<u>0</u>	<u>0</u>	<u>-</u>	<u>-</u>
G R A N D T O T A L	470,178	494,157	19,241	18,051

* Total includes both adult and juvenile violations

AGE, RACE, AND SEX OF PERSONS ARRESTED

4

	10 & Under		11-12		13-14		15		16		17		Total Under 18		WHITE	NEGRO	INDIAN	YELLOW	OTHERS
	M	F	M	F	M	F	M	F	M	F	M	F	M	F					
Murder and Non-Negligent Manslaughter	0	0	1	0	2	0	1	1	6	0	2	0	12	1	8	5	0	0	0
Manslaughter by Negligence	0	0	0	0	1	0	0	0	1	0	0	0	2	0	0	2	0	0	0
Forcible Rape	1	0	1	0	2	0	2	0	3	0	3	0	12	0	1	11	0	0	0
Robbery	3	0	9	0	34	7	32	10	51	9	57	3	186	29	59	149	1	0	6
Aggravated Assault	2	0	6	1	18	6	16	1	19	2	20	2	81	12	37	53	0	0	3
Burglary - Breaking or Entering	47	1	97	5	269	8	184	7	136	3	146	2	879	26	373	513	12	0	7
Larceny - Theft (Except Auto Theft)	74	12	189	47	453	146	294	107	255	109	210	79	1475	500	907	1019	13	1	35
Auto Theft	11	0	31	3	234	16	250	18	209	10	170	4	905	51	500	428	16	0	12
Other Assaults	17	1	39	20	124	73	93	34	82	30	71	10	426	168	235	342	7	0	10
Arson	3	0	2	1	5	1	6	0	5	0	3	0	24	2	15	11	0	0	0
Forgery and Counterfeiting	0	0	2	0	1	0	4	0	3	3	6	2	16	5	15	6	0	0	0
Fraud	0	0	0	2	4	8	4	6	3	4	8	2	19	22	17	23	0	0	1
Embezzlement	0	0	0	0	0	0	0	0	0	0	0	0	0	0	0	0	0	0	0
Stolen Property; Buying, Receiving, Possessing	2	0	6	3	25	2	23	1	20	2	11	1	87	9	52	42	0	1	1
Vandalism	41	2	53	1	126	4	64	2	49	3	48	1	381	13	281	103	5	0	5
Weapons; Carrying, Possessing, etc.	1	0	10	0	37	11	40	4	38	5	52	5	178	25	107	91	3	0	2
Prostitution and Commercialized Vice	0	0	0	0	0	3	0	0	0	4	1	6	1	13	2	12	0	0	0
Sex Offenses (Except Forcible Rape Prostitution, and Commercialized Vice)	6	0	6	4	27	23	12	26	18	29	33	20	102	102	120	81	2	0	1
Opium or Cocaine and Their Derivatives (Morphine, Heroin, Codeine)	0	0	0	0	0	0	0	0	0	0	1	1	1	1	2	0	0	0	0
Marijuana	0	0	3	0	20	5	25	10	52	6	67	10	167	31	151	46	0	0	1
Synthetic Narcotics-Manufactured Narcotics Which Can Cause True Drug Addiction (Demerol, Methadones)	0	0	0	0	2	1	0	0	5	0	4	2	11	3	13	1	0	0	0
Other - Dangerous Non-Narcotic Drugs (Barbiturates, Benzedrine, Inhalants)	0	0	0	0	5	2	12	3	20	5	20	2	57	12	48	21	0	0	0
Bookmaking (Horse and Sport Book)	0	0	0	0	0	0	0	0	0	0	0	0	0	0	0	0	0	0	0
Numbers and Lottery	0	0	0	0	0	0	0	0	0	0	0	0	0	0	0	0	0	0	0
All Other Gambling	0	0	0	0	0	0	0	0	1	0	2	0	3	0	1	2	0	0	0
Offenses Against Family and Children	0	0	0	0	0	0	0	0	0	0	0	0	0	0	0	0	0	0	0
Driving Under The Influence	0	0	0	0	0	0	0	0	2	0	6	0	8	0	0	0	0	0	0*
Liquor Laws	0	0	0	0	0	0	0	0	0	0	0	0	0	0	0	0	0	0	0
Drunkenness	2	0	3	1	19	9	29	11	40	5	74	20	167	46	173	27	12	0	1
Disorderly Conduct	31	1	63	25	306	102	238	74	239	63	227	51	1104	316	854	528	23	2	13
Vagrancy	0	0	0	0	0	0	0	0	0	0	0	0	0	0	0	0	0	0	0
All Other Offenses (Except Traffic)	46	6	147	75	493	437	428	343	442	315	454	180	2010	1356	1779	1499	35	1	52
Curfew and Loitering Law Violations	11	0	64	19	257	118	249	70	271	83	27	0	879	290	610	519	31	1	8
Run-Aways	26	12	55	58	170	301	166	252	152	231	67	103	636	957	1090	451	31	0	21
T O T A L S	324	35	787	265	2634	1283	2172	980	2122	921	1790	506	9829	3990	7450	5984	191	6	179*

* Wisconsin Traffic Citation Does Not Include Race

AGE, RACE, AND SEX OF PERSONS ARRESTED

	18		19		20		21		22		23		24		25-29		30-34	
	M	F	M	F	M	F	M	F	M	F	M	F	M	F	M	F	M	F
Murder and Non-Negligent Manslaughter	1	1	3	1	1	0	4	0	4	2	4	0	3	0	8	3	3	0
Manslaughter by Negligence	1	0	2	0	1	0	4	0	0	0	1	1	1	0	4	0	2	0
Forcible Rape	2	0	7	0	7	0	4	0	7	0	2	0	3	0	6	0	4	0
Robbery	49	1	42	0	22	0	39	3	32	1	22	0	27	0	61	2	10	0
Aggravated Assault	21	1	23	0	21	1	33	5	24	3	28	0	21	3	86	16	65	13
Burglary - Breaking or Entering	90	3	76	3	68	1	39	4	43	2	25	2	25	0	75	3	35	0
Larceny - Theft (Except Auto Theft)	130	70	131	88	107	64	87	62	71	52	53	30	47	26	166	91	81	50
Auto Theft	73	1	40	0	34	0	22	1	22	0	9	0	16	0	31	3	3	0
Other Assaults	41	4	43	5	32	1	56	2	43	5	48	1	43	1	134	12	94	7
Arson	1	1	2	0	3	0	2	1	2	0	1	0	0	0	3	1	2	0
Forgery and Counterfeiting	10	5	7	7	12	9	17	7	15	4	9	3	7	7	50	12	22	2
Fraud	15	7	15	12	20	23	21	22	36	21	35	20	26	27	130	62	87	52
Embezzlement	0	0	0	0	0	0	0	0	0	0	0	0	0	0	0	0	1	0
Stolen Property; Buying, Receiving, Possessing	15	4	9	3	15	2	11	3	12	1	6	1	3	0	37	8	18	1
Vandalism	14	0	22	1	16	2	18	0	14	1	18	0	13	0	50	3	16	3
Weapons; Carrying, Possessing, etc.	29	3	41	4	36	5	38	3	31	5	25	3	29	2	85	13	57	9
Prostitution and Commercialized Vice	2	14	3	21	2	19	1	12	2	17	0	7	2	9	2	23	2	11
Sex Offenses (Except Forcible Rape, Prostitution and Commercialized Vice)	14	4	19	1	16	0	11	0	13	0	18	2	10	1	34	0	25	6
Opium or Cocaine and Their Derivatives (Morphine, Heroin, Codeine)	4	3	7	1	7	8	8	0	13	1	10	0	13	2	21	2	8	4
Marijuana	61	9	70	4	81	9	51	9	63	11	41	9	41	3	76	7	26	5
Synthetic Narcotics-Mfd. Narcotics Which Can Cause True Drug Addiction (Demerol, Methadone)	4	1	5	0	12	5	2	0	9	1	5	0	9	1	10	1	2	2
Other Dangerous Non-Narcotic Drugs (Barbiturates, Benzadrine, Inhalants)	22	4	25	2	37	8	19	3	17	4	17	2	14	2	31	8	10	3
Bookmaking (Horse and Sport Book)	0	0	1	0	0	0	0	1	1	0	0	0	0	0	3	0	0	1
Numbers and Lottery	0	0	0	0	0	0	0	0	0	0	0	0	0	0	11	0	3	1
All Other Gambling	2	2	2	0	2	1	1	1	6	2	6	1	7	0	19	3	16	1
Offenses Against Family and Children	49	8	36	4	22	2	7	8	14	5	14	5	16	10	42	14	34	14
Driving Under The Influence	7	0	28	0	33	3	24	1	35	2	37	0	27	2	168	16	151	12
Liquor Laws	0	0	0	0	1	0	1	0	3	0	3	0	0	0	7	0	8	0
Drunkenness	367	47	438	23	373	23	399	44	333	33	373	37	383	25	1707	174	1435	165
Disorderly Conduct	168	24	163	18	143	24	132	23	128	24	121	13	118	13	362	39	215	34
Vagrancy	0	0	0	0	0	0	0	0	0	0	0	0	0	0	0	0	1	0
All Other Offenses (Except Traffic)	184	34	194	30	187	35	156	17	142	19	129	12	135	13	439	44	220	25
T O T A L S	1376	251	1454	228	1311	245	1207	232	1135	216	1060	149	1039	147	3858	560	2656	421

AGE, RACE, AND SEX OF PERSONS ARRESTED

35-39		40-44		45-49		50-54		55-59		60-64		65 AND OVER		TOTAL		WHITE	NEGRO	INDIAN	YELLOW	OTHERS
M	F	M	F	M	F	M	F	M	F	M	F	M	F	M	F					
3	0	3	1	2	3	2	1	1	0	2	0	1	0	45	12	13	43	0	0	0
0	0	0	0	0	0	0	0	0	0	0	0	0	0	16	1	14	3	0	0	0
2	0	1	0	0	0	0	0	0	0	0	0	0	0	45	0	17	28	0	0	0
14	1	1	0	1	0	2	0	1	0	0	0	0	0	323	8	110	212	6	0	3
42	6	34	2	21	3	14	1	11	1	3	0	4	2	451	57	157	344	4	0	3
15	1	13	0	10	0	2	1	5	0	0	0	0	0	521	20	315	216	6	1	3
60	42	56	33	41	29	27	24	16	9	9	8	14	9	1096	687	1002	758	12	0	11
2	1	5	0	5	1	1	0	0	0	0	0	0	0	263	7	111	145	11	0	3
53	10	43	3	30	2	9	0	4	0	3	1	2	1	678	55	308	412	9	1	3
2	0	0	0	0	1	1	0	0	0	1	0	0	0	20	4	18	6	0	0	0
11	8	14	1	8	3	3	0	2	0	1	0	0	0	188	68	112	143	1	0	0
50	39	51	13	26	6	15	7	4	1	3	0	4	0	538	312	547	299	3	0	1
0	0	0	1	0	0	0	0	0	0	0	0	0	0	1	1	1	1	0	0	0
8	2	12	0	5	1	2	0	0	0	0	0	0	0	153	26	84	90	0	0	5
11	0	8	2	4	1	2	0	2	1	2	0	1	0	211	14	137	78	8	0	2
43	2	35	8	39	1	15	0	10	1	3	0	4	1	520	60	203	366	8	0	3
1	8	1	3	0	0	0	0	2	0	0	0	0	0	20	144	45	118	1	0	0
16	2	13	0	9	0	5	0	1	0	0	0	1	0	205	16	138	78	2	0	3
9	0	3	1	3	0	0	0	1	0	0	0	0	0	107	22	73	56	0	0	0
18	0	4	0	2	0	3	0	0	0	0	0	0	0	537	66	369	234	0	0	0
2	0	0	0	1	0	0	0	0	0	0	0	0	0	61	11	60	12	0	0	0
5	2	2	1	0	1	0	0	0	0	0	0	1	0	200	40	170	69	1	0	0
0	0	4	0	2	0	0	0	1	0	3	0	2	0	17	2	9	10	0	0	0
6	2	2	0	3	1	2	1	1	0	2	0	4	2	34	7	7	33	0	0	1
18	0	16	0	7	0	3	0	2	0	6	0	4	0	117	11	40	85	0	0	3
19	14	12	5	13	4	3	1	4	0	1	0	1	3	287	97	243	130	8	0	3
158	7	183	16	149	15	96	1	48	7	33	0	24	0	1201	82	0	0	0	0	0*
4	0	4	2	6	0	3	0	1	0	0	0	0	0	41	2	15	26	1	0	1
1454	160	1653	170	1937	153	1399	95	1110	58	869	49	887	41	15117	1297	10653	4662	1003	6	90
153	26	116	14	65	14	52	5	42	7	23	1	23	2	2024	281	1323	913	56	0	13
0	0	0	0	1	0	2	0	0	0	0	0	0	0	4	0	2	2	0	0	0
142	16	121	21	69	7	50	4	30	3	14	3	20	2	2232	285	1218	1232	60	2	5
2321	349	2410	297	2459	246	1713	141	1299	88	978	62	997	63	27273	3695	17514	10804	1200	10	157*

TRAFFIC ACCIDENTS

TYPES OF ACCIDENTS

	<u>TOTAL ACCIDENTS</u>	<u>FATAL ACCIDENTS</u>	<u>NON-FATAL ACCIDENTS</u>	<u>PROP. DAMAGE ACCIDENTS</u>	<u>TOTAL KILLED</u>	<u>TOTAL INJURED</u>
Ran off the road	200	7	87	106	7	115
Overtaken on road	28	0	22	6	0	28
Pedestrian	963	35	928	0	42	1,018
Motor vehicle in traffic	13,684	19	4,367	9,298	17	7,010
Parked motor vehicle	3,727	2	586	3,139	1	745
Railroad	24	1	10	13	1	10
Bicyclist	134	4	128	2	4	132
Animal	4	0	3	1	0	4
Fixed object	1,529	9	527	993	10	693
Other object	34	0	17	17	0	21
Other non-collision	<u>56</u>	<u>0</u>	<u>43</u>	<u>13</u>	<u>0</u>	<u>46</u>
T O T A L S	20,383*	77	6,718	13,588*	82	9,822

* Does not include Property Damage Under \$200

PEDESTRIANS KILLED AND INJURED ACTIONS BY AGE

Pedestrians
Killed

		<u>All Total</u>	<u>0-4</u>	<u>5-9</u>	<u>10-14</u>	<u>15-19</u>	<u>20-24</u>	<u>25-44</u>	<u>45-64</u>	<u>65 & Older</u>	<u>Not Stated</u>
Crossing at intersection	10	338	9	68	51	55	26	28	46	49	6
Same - not at intersection	22	429	76	156	60	27	13	40	30	19	8
Walking in roadway with traffic	0	6	0	0	1	2	1	0	1	0	1
Same - against traffic	1	13	0	2	1	1	3	1	2	3	0
Standing in roadway	2	32	0	1	2	4	6	12	4	2	1
Getting on or off other vehicle	0	20	0	3	3	2	1	6	3	1	1
Pushing or working on vehicle in roadway	0	14	0	0	1	0	2	6	5	0	0
Other working in roadway	0	3	0	0	0	0	0	0	2	0	1
Not in roadway	3	53	0	9	10	10	5	4	8	7	0
Playing in roadway	0	85	15	49	17	3	0	1	0	0	0
Other in roadway	2	43	4	10	8	2	3	11	2	1	2
Not stated	<u>2</u>	<u>24</u>	<u>0</u>	<u>7</u>	<u>7</u>	<u>3</u>	<u>3</u>	<u>2</u>	<u>2</u>	<u>0</u>	<u>0</u>
T O T A L S	42	1,060	104	305	161	109	63	111	105	82	20

AGE AND SEX OF PERSON KILLED

8

<u>A G E</u>	<u>TOTAL KILLED</u>			<u>PEDESTRIAN</u>			<u>BICYCLISTS</u>
	<u>TOTAL</u>	<u>MALE</u>	<u>FEMALE</u>	<u>TOTAL</u>	<u>MALE</u>	<u>FEMALE</u>	<u>TOTAL</u>
0-4	5	4	1	5	4	1	0
5-9	7	5	2	7	5	2	0
10-14	1	1	0	0	0	0	1
15-19	14	10	4	3	2	1	3
20-24	5	1	4	1	0	1	0
25-34	11	8	3	4	3	1	0
35-44	6	4	2	1	1	0	0
45-54	8	6	2	4	4	0	0
55-64	9	6	3	6	4	2	0
65-74	9	4	5	4	3	1	0
75 & Older	7	3	4	7	3	4	0
Not Stated	0	0	0	0	0	0	0
T O T A L S	82	52	30	42	29	13	4

AGE AND SEX OF PERSON INJURED

<u>A G E</u>	<u>TOTAL INJURED</u>			<u>PEDESTRIAN</u>			<u>BICYCLISTS</u>		
	<u>TOTAL</u>	<u>MALE</u>	<u>FEMALE</u>	<u>TOTAL</u>	<u>MALE</u>	<u>FEMALE</u>	<u>TOTAL</u>	<u>MALE</u>	<u>FEMALE</u>
0-4	346	180	166	98	57	41	0	0	0
5-9	523	307	216	299	192	107	5	4	1
10-14	461	258	203	161	105	56	59	43	16
15-19	1,531	827	704	106	56	50	36	26	10
20-24	1,958	1,120	838	62	31	31	24	12	12
25-34	1,956	1,152	804	57	43	14	4	4	0
35-44	1,106	604	502	49	31	18	1	1	0
45-54	838	427	411	48	30	18	1	1	0
55-64	602	308	294	47	29	18	1	1	0
65-74	319	125	194	43	21	22	0	0	0
75 & Older	121	63	58	28	14	14	1	1	0
Not Stated	61	42	19	20	17	3	0	0	0
T O T A L S	9,822	5,413	4,409	1,018	626	392	132	93	39

TRAFFIC ACCIDENTS BY DAY & TIME

* Does Not Include Property

Damage Under \$200

TIME Hr. Begin.	MONDAY All Fatal		TUESDAY All Fatal		WEDNESDAY All Fatal		THURSDAY All Fatal		FRIDAY All Fatal		SATURDAY All Fatal		SUNDAY All Fatal		TOTAL All Fatal	
Midnight	85	1	62	0	58	0	89	0	78	1	207	0	199	1	778	3
1:00 A.M.	57	0	39	0	55	1	60	0	67	0	209	2	201	1	688	4
2:00 A.M.	65	0	52	0	53	0	87	1	83	2	253	1	156	1	749	5
3:00 A.M.	19	0	18	0	11	0	12	0	21	0	83	0	226	2	390	2
4:00 A.M.	10	0	10	0	8	0	8	0	15	0	36	2	104	0	191	2
5:00 A.M.	15	0	16	0	5	0	13	0	14	0	31	0	46	0	140	0
6:00 A.M.	47	0	76	0	63	0	56	0	56	0	30	1	25	0	353	1
7:00 A.M.	148	1	190	0	188	2	107	0	138	0	43	0	29	0	843	3
8:00 A.M.	109	0	128	0	137	0	113	0	146	0	64	1	39	0	736	1
9:00 A.M.	93	0	93	0	94	0	74	0	134	0	85	1	57	0	630	1
10:00 A.M.	96	0	86	0	84	0	92	0	129	0	123	0	72	0	682	0
11:00 A.M.	135	0	102	1	101	0	130	1	161	1	194	0	94	2	917	5
Noon	162	0	120	0	121	1	129	0	183	0	185	1	107	0	1,007	2
1:00 P.M.	150	0	130	0	121	0	126	2	173	0	188	0	142	0	1,030	2
2:00 P.M.	188	1	130	1	183	0	149	0	189	2	236	0	128	1	1,203	5
3:00 P.M.	282	0	246	1	260	0	228	1	308	2	214	0	139	0	1,677	4
4:00 P.M.	276	0	297	0	270	0	273	2	320	1	252	0	146	0	1,834	3
5:00 P.M.	174	0	190	0	196	2	196	1	264	2	185	1	138	0	1,343	6
6:00 P.M.	127	1	125	1	148	0	112	2	192	1	182	0	120	2	1,006	7
7:00 P.M.	123	0	114	0	145	0	118	0	183	1	141	3	130	0	954	4
8:00 P.M.	93	0	98	0	84	0	72	0	168	1	146	4	121	0	782	5
9:00 P.M.	99	2	76	0	95	1	117	0	165	0	140	2	107	0	799	5
10:00 P.M.	72	0	80	1	99	0	98	0	185	0	164	0	107	1	805	2
11:00 P.M.	69	0	79	1	84	0	96	1	233	0	191	2	91	1	843	5
Not Stated	<u>0</u>	<u>0</u>	<u>0</u>	<u>0</u>	<u>0</u>	<u>0</u>	<u>0</u>	<u>0</u>	<u>1</u>	<u>0</u>	<u>1</u>	<u>0</u>	<u>1</u>	<u>0</u>	<u>3</u>	<u>0</u>
TOTALS	2,694	6	2,557	6	2,663	7	2,555	11	3,606	14	3,583	21	2,725	12	20,383	77

TRAFFIC ACCIDENTS

10

AGE OF DRIVER

	<u>All Acc.</u>	<u>Fatal Acc.</u>	<u>Non-Fatal Injury Acc.</u>
15 & younger	65	0	22
16	600	3	171
17	1,160	3	391
18-19	2,925	5	932
20-24	6,792	24	2,432
25-34	7,600	24	2,784
35-44	4,836	11	1,752
45-54	4,042	15	1,353
55-64	2,784	8	879
65-74	1,259	4	392
75 & older	353	0	122
Not stated	<u>2,766</u>	<u>10</u>	<u>414</u>
TOTALS	35,182*	107	11,644

* Excluding Drivers of Cars in Proper Parking Locations

ROAD CONDITIONS

* Does Not Include Property Damage Under \$200

Dry	17,311	52	5,450
Wet	1,979	23	821
Snowy or icy	1,056	2	434
Other	27	0	9
Not stated	<u>10</u>	<u>0</u>	<u>4</u>
TOTALS	20,383*	77	6,718

CONTRIBUTING CIRCUMSTANCES

	<u>All Acc.</u>	<u>Fatal Acc.</u>	<u>Non-Fatal Injury Acc.</u>
Speed too fast	1,559	18	561
Failed to yield right of way	4,427	11	1,490
Drove left of center	404	2	117
Improper overtaking	211	1	46
Passed stop sign	252	4	100
Disregarded traffic signal	1,125	1	502
Followed too closely	1,015	0	342
Made improper turn	640	2	107
Other improper driving	9,181	8	2,540
Inadequate brakes	178	0	77
Improper lights	54	1	14
Had been drinking	<u>900</u>	<u>16</u>	<u>334</u>
TOTALS	19,946*	64	6,230

LIGHT CONDITIONS

Daylight	12,003	32	3,956
Dawn or dusk	635	2	197
Darkness	7,704	43	2,553
Not stated	<u>41</u>	<u>0</u>	<u>12</u>
TOTALS	20,383*	77	6,718

TRAFFIC ACCIDENTS

TYPE OF VEHICLE

	ALL ACCIDENTS	FATAL ACCIDENTS	NON-FATAL INJURY ACCIDENTS	YEAR	FATALS	LIC. VEH. COUNTY	LIC. VEH. CITY
Passenger Car	36,338	94	11,596	1962	52	370,693	256,036
Passenger Car and Trailer . . .	31	0	8	1963	62	384,826	258,393
Truck or Truck Tractor	1,555	8	442	1964	79	391,144	265,913
Truck Tractor & Semi-Trailer .	212	1	51	1965	63	412,238	278,002
Other Truck Combination	23	0	10	1966	62	422,838	285,008
Farm Tractor, Equipment, Etc. .	0	0	0	1967	69	441,701	297,774
Taxicab	254	1	113	1968	79	453,981	301,429
Bus	122	2	47	1969	83	454,621	301,515
School Bus	39	0	16	1970	82	480,574	318,282
Motorcycle	68	1	53	1971	73	461,230	307,302
Motor Scooter or Motor Bicycle.	172	0	154	1972	82	499,256	329,505
Others and Not Stated	<u>1,415</u>	<u>5</u>	<u>178</u>				
T O T A L S	40,229*	112	12,668				

BY MONTH

MONTH	1963	1964	1965	1966	1967	1968	1969	1970	1971	1972
January	2,831	2,151	2,764	3,244	2,751	2,516	3,289	2,707	3,065	2,300
February	1,794	1,983	2,807	2,352	2,991	1,955	1,673	1,985	2,446	2,401
March	2,009	2,155	2,731	2,053	2,253	1,864	1,976	1,990	2,015	2,368
April	1,577	1,804	1,872	2,146	2,152	1,898	1,859	1,745	1,631	1,957
May	1,808	2,061	1,962	2,196	2,052	2,206	2,173	1,937	1,687	2,117
June	1,868	1,986	2,128	2,134	2,146	2,053	2,002	1,942	1,819	2,009
July	1,890	1,986	2,181	1,965	2,039	1,937	1,942	1,834	1,845	2,157
August	1,935	1,948	2,212	2,107	1,960	2,050	1,922	1,689	1,746	2,152
September	1,831	1,970	2,172	2,114	2,205	2,108	2,016	1,958	1,670	2,089
October	1,862	1,947	2,287	2,313	2,337	2,150	2,254	2,054	2,127	2,424
November	2,004	2,301	2,215	2,209	2,130	2,313	2,247	1,700	1,993	2,184
December	<u>3,250</u>	<u>2,982</u>	<u>2,970</u>	<u>2,767</u>	<u>2,410</u>	<u>2,748</u>	<u>2,833</u>	<u>2,982</u>	<u>2,430</u>	<u>3,481</u>
T O T A L S	24,659	25,274	28,301	27,600	27,426	25,798	26,186	24,523	24,474	27,639

* Does Not Include Property Damage Under \$200

STOLEN VEHICLES

12

MAKE	1971	1972	MONTH STOLEN	1971	1972	RECOVERY	1971		1972	
							AUTOS	CYCLES	AUTOS	CYCLES
BUICK	1,013	865	JANUARY	346	392	NUMBER STOLEN	5,807	205	5,240	154
CADILLAC	332	247	FEBRUARY	402	268	RECOVERED BY				
CHEVROLET	2,170	1,925	MARCH	414	398	DECEMBER 31, 1972	5,488	32	4,949	38
CHRYSLER	39	63	APRIL	553	446	NUMBER				
DESOTO	2	0	MAY	518	433	UNRECOVERED	319	173	291	116
DODGE	236	269	JUNE	523	526	RECOVERY				
FORD	369	387	JULY	543	573	PERCENTAGE	92.8%	15.6%	94.4%	24.7%
MERCURY	54	55	AUGUST	472	497					
OLDSMOBILE	447	364	SEPTEMBER	562	468					
PLYMOUTH	214	230	OCTOBER	693	580					
PONTIAC	598	492	NOVEMBER	562	423					
RAMBLER	113	119	DECEMBER	424	390					
FOREIGN	158	164	TOTALS	6,012	5,394					
OTHER	62	61								
CYCLES	205	153								
TOTALS	6,012	5,394								

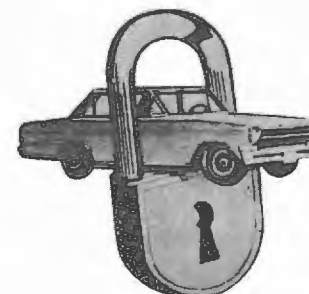

**LOCK IT AND
POCKET
THE
KEY**

PLACE	1971	1972	HOW	1971	1972	MEANS	1971	1972
ON STREET	2,777	2,588	FORCED DOOR	0	1	IGNITION OPEN	700	476
ALLEY	148	243	FORCED WINDOW	127	61	JUMPER WIRE	156	97
GARAGE & YARD	977	552	KEY	23	17	KEY IN IGNITION	395	303
PARKING LOT	1,859	1,878	UNLOCKED	2,720	1,624	TINFOIL	16	17
USED CAR LOT	147	58	OTHER	6	4	KEY CONCEALED	10	9
OTHER	103	68	NOT STATED	3,136	3,687	OTHER	27	43
NOT STATED	1	7	TOTAL	6,012	5,394	NOT STATED	4,708	4,449
TOTAL	6,012	5,394				TOTAL	6,012	5,394

MOTORIZED EQUIPMENT

EQUIPMENT MODELS IN USE 12-31-72

<u>NO.</u>	<u>YEAR</u>	<u>MODEL</u>
1	1971	Caravelle Boat - 17 Feet
14	1972	Chevrolet Carryall
13	1971	Chevrolet Carryall
1	1970	Chevrolet Carryall
1	1967	Chevrolet Carryall Radio Truck
2	1972	Chevrolet Panel Truck
1	1969	Chevrolet Panel Truck
2	1972	Chevrolet Van Truck
2	1969	Chevrolet Van Truck
2	1968	Chevrolet Van Truck
2	1967	Chevrolet Van Truck
2	1971	Cushman Personnel Carrier
3	1969	Cushman Personnel Carrier
2	1968	Cushman Personnel Carrier
2	1971	Dodge Panel Truck
2	1971	Ford Panel Truck
26	1970	Ford 4 door sedan
17	1968	Ford 4 door sedan
1	1966	Ford Econoline Radio Truck
1	1967	G.M.C. Community Relations, Bus
1	1963	Inland Seas Boat - 28 Feet
5	1971	I.H.C. Metro Body Truck
1	1953	I.H.C. Metro Body Truck
1	1951	I.H.C. Metro Body Truck
1	1966	I.H.C. Pickup Truck
1	1969	Oldsmobile 4 door sedan
1	1965	Oldsmobile 4 door sedan
55	1972	Plymouth 4 door sedan
25	1969	Plymouth 4 door sedan
3	1973	Pontiac 4 door sedan
3	1967	Pontiac 4 door sedan
1	1966	Pontiac 4 door sedan
1	1965	Pontiac 4 door sedan
60	1971	Rambler 4 door sedan
1	1967	Rambler 4 door sedan
1	1973	Rambler Station Wagon
2	1957	Semi-Highway Trailer Truck
2	1972	Westcoaster Personnel Carrier
1	1962	Willys Jeep Truck

TYPE OF SERVICE

Ambulance	22
Ambulance - Spares	5
Boats	2
Civil Defense Trailers	2
Community Relations Bus	1
Cruising Wagons	5
Cruising Wagons - Spares	2
Emergency Trucks or Wagons	3
Non Uniform Vehicles	91
Non Uniform Vehicles - Spares	10
Patrol Wagons	8
Patrol Wagons - Spares	4
Personnel Carriers	9
Radio Trucks	2
Traffic Vehicles	17
Traffic Vehicles - Spares	5
Uniform Squad Vehicles	55
Uniform Squad Vehicles - Spares	18
Utility Trucks	2

<u>1972 FLEET, NO. & TYPES OF VEHICLES</u>	<u>1972 FLEET MILEAGE</u>	<u>1972 FLEET REPORTABLE ACC.</u>
263 Cars, Trucks & Utility Vehicles	7,248,785	154
76 Motorcycles, 2 wheel	384,097	8
42 Motorcycles, 3 wheel	240,124	11
<u>381 Total Vehicles</u>	<u>7,873,006 Miles</u>	<u>173 Acc.</u>

<u>1972 FLEET REPAIR COST</u>	<u>1972 FLEET, REPAIR COST PER MILE</u>
Cars, Trucks & Utility Vehicles	\$392,456.74 05.4142¢
Motorcycles, All	\$ 50,305.12 08.0203¢

POSITIONS AND SALARIES

CHANGES—PERSONNEL

14

AUTHORIZED 12-31-72	ACTUAL 1-1-73	POSITIONS WITH POLICE POWERS	MAXIMUM BI-WEEKLY SALARY AS OF 12-31-72
1	1	Chief of Police	\$1,204.49
1	1	Inspector of Police	1,019.36
1	1	First Deputy Inspector of Police	848.95
1	1	Inspector of Detectives	816.01
1	1	Dep. Inspector of Police Academy	816.01
1	1	Deputy Inspector of Traffic	750.26
1	1	Supt. of Police Communications	750.26
5	5	Deputy Inspector of Police	694.12
1	1	Deputy Inspector of Detectives	694.12
1	1	Dep. Inspector of Police Identification	694.12
24*	24	Captain of Police	644.17
1	1	Asst. Supt. of Police Communications	618.45
1	1	Secretary of Police	592.15
1	1	Radio Mechanic Foreman	549.51
1	1	Chief Document Examiner	549.51
1	1	Asst. Police Identification Supt.	546.28
11	11	Radio Mechanic	530.83
1	1	Lieutenant of Police Garage	528.93
1	1	Chief Operator of Police Alarm	528.93
22	22	Lieutenant of Detectives	528.93
26	26	Lieutenant of Police	528.93
1**	0	Detective, Legal and Administrative	512.17
2	2	Asst. Chief Operator of Police Alarm	493.96
154	151	Detective	493.52
148	148	Police Sergeant	493.52
8	8	Administrative Police Sergeant	493.52
3	3	Police Sergeant Garage	493.52
1	1	Custodian of Police Property & Stores	493.52
2	2	Police Identification Supervisor	493.52
4	4	Assistant Document Examiner	476.10
47	47	Police Alarm Operator	476.10
1641	1618	Police Patrolman	444.39
16	16	Policewoman	444.39
2	1	Asst. Custodian of Police Property & Stores	444.39
8	8	Identification Technician	444.39
9	9	Police Matron	342.98

CIVILIAN POSITIONS

1	1	Building Maintenance Supervisor II	521.26
1	1	Building Maintenance Foreman II	448.52
1	1	Building Maintenance Foreman I	430.64
5	5	Heating & Ventilating Mechanic I	400.37
4	4	Maintenance Mechanic I	394.82
1	1	Duplicating Equipment Operator III	383.87
2	1	Clerk Stenographer IV	376.97
1	0	Clerk IV	376.97
1	1	Law Stenographer III	376.97
2	2	Tabulating Equipment Operator II	356.95
1	1	Duplicating Equipment Operator II	356.95
2	2	Garage Attendant	352.32
35	35	Custodial Worker II - City Laborer	347.68
1	1	Clerk III	340.95
9	7	Clerk Stenographer III	340.95
2	2	Clerk Typist III	340.95
6	4	Parking Checker	338.88
5	4	Key Punch Operator II	331.07
17	12	Clerk Stenographer II	315.07
31	24	Clerk Typist II	315.07
1	1	Key Punch Operator I (.50 man year)	299.69
64	64	Police Aide	294.68
0	2	Clerk Typist I	283.69
16	11	Clerk Typist I (E.E.A.)	283.69
0	4	Clerk Stenographer I	283.69
5	5	Police Physician	283.69
		* One Assigned to Mayor's Office	
		** One Assigned to City Attorney's Office	

PRESENT FOR DUTY JANUARY 1, 1972

2275

SEPARATIONS FROM SERVICE

Voluntary Resignation	30
Retirement on Pension:	
Annuity	27
Disability	2
Transferred to other city department	3
Killed in line of duty	0
Deceased	8
Enlisted or inducted into armed services	2
Leave of Absence	10

TOTAL SEPARATIONS 82
2193

POLICE RECRUITMENT

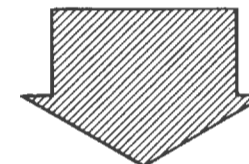

ADDITIONS TO SERVICE

Recruited during the year:	
Personnel with police powers	71
Civilian employees	44
Returned from military services	5
Returned from leave of absence	2
Trans. from other city department	3

TOTAL ADDITIONS 125

PRESENT FOR DUTY JANUARY 1, 1973

2318*

	Civilian Employees	Personnel with Police Powers	Total Personnel
AUTHORIZED STRENGTH JANUARY 1, 1972	200	2141	2341
POSITIONS AUTHORIZED DURING 1972	15	9	24
POSITIONS DELETED DURING 1972	1	0	1
TOTAL AUTHORIZED AS OF DECEMBER 31, 1972	214	2150	2364
ACTUAL STRENGTH AS OF JANUARY 1, 1973	196	2122	2318
VACANCIES - JANUARY 1, 1972	-18	-28	-46

* Includes 2 part-time employees filling 1 full time positions

OVERTIME DISBURSEMENT

	<u>1968</u>	<u>1969</u>	<u>1970</u>	<u>1971</u>	<u>1972</u>
Compensatory Hours Performed (Time Off Given)	66,618.8	55,588.7	53,644.8	53,579.70	61,511.35
Paid Hours Performed	<u>274,684.6</u>	<u>391,144.9</u>	<u>396,587.8</u>	<u>366,166.05</u>	<u>378,516.40</u>
TOTAL OVERTIME HOURS	341,303.4	446,733.6	450,232.6	419,745.75	440,027.75
Average Hourly Straight Time Rate	4.11	4.41	4.57	4.67	5.27
Total Cost of Paid Overtime for Year	\$1,129,723.26	\$1,723,963.61	\$1,813,106.90	\$1,711,059.05	\$1,997,197.58
Carry-Over of Compensatory Hours from Previous Year - Time Owed	16,683.3	22,842.9	27,016.5	24,272.6	20,786.7

COST OF ALL OVERTIME BY PURPOSE PERFORMED

\$ 9,810.98	Administrative Functions, General	654,529.93	Judicial Proceedings
5,706.57	Ambulance Service	725.44	License Processing and Control
3,131.49	Buildings and Grounds Operations	8,533.52	Miscellaneous Police Services
7,170.67	Civil Rights and Protest Demonstrations	23,174.01	Patrol Service
8,197.91	Communications Operations	6,061.12	Prisoner Conveyance and Care
6,947.72	Community Education	557,549.50	Roll Call and Preparation for Duty
2,195.81	Delinquency Prevention and Control	65,625.20	Special Assignments, Other Agencies
25,927.70	Federal Grant Projects	66,841.39	Special Events
32,090.21	Investigation, General Offenses	25,246.75	Stadium Events
141,858.63	Investigation, Major Offenses	27,523.16	Summerfest Events
14,177.28	Investigation, Traffic Accidents	58,437.90	Supervision and Administration
98,575.61	Investigation, Vice		Police Service Divisions
7,252.90	Investigation, Miscellaneous	<u>113,367.89</u>	Training
		\$1,970,659.29	T O T A L

EXPENDITURES

Salaries and Wages	\$ 31,554,607.18
Supplies and Materials	377,754.56
Services	1,266,579.44
Equipment and Facility Rent	306,946.46
	<hr/>
TOTAL OPERATING COSTS	\$ 33,505,887.64
Additional & Replacement Equipment (Funded through Capital Improvements)	366,331.59
	<hr/>
	\$ 33,872,219.23

REVENUE FROM POLICE SERVICES

Fines and Penalties	\$ 3,206,052.57
Police Officer's Witness Fees	275,341.59
Accident Report Copy Sales	45,907.64
Fingerprint Services & Other Copy Report Sales . .	1,892.00
Parking Permits Sold - Night (On Street)	779,571.00
Parking Permits Sold - Off Street	3,292.00
Unclaimed Articles Sold at Auction	10,958.90
Communication Repair Services Rendered	
Other City Departments	8,889.83
Tuition Charges for Police Academy Attendance . . .	123,292.41
Other Miscellaneous Revenue	22,913.21
Reimbursement from Milwaukee County from Services of Police	
Officers Assigned to Court Duty - Credit from	
1971 Off-Set	40,316.79
Reimbursement from Wisconsin Conservation Department for	
Operation of Water Safety Patrol	31,478.84
Reimbursement from Federal Government for Grant Projects	
Project Before	28,068.08
Police Aide Program	65,922.05
Police Computer Program	165,679.23
Police Personal Portable Radio System . .	29,247.61
	<hr/>
TOTAL	\$ 4,838,823.75

Net cost to the City of Milwaukee for the year 1971 = \$22,045,032.22

For 1972 \$ 29,033,395.48

