

The

Milwaukee

Police Department



Annual Report

1970



TABLE OF CONTENTS

1	Chief's Letter	13	
2	Fire and Police Commission	14 - 15	Communications Bureau
3	Organization Chart		Data Processing - Identification
4	District Data & Index of Offenses, Traffic Accidents and Missing Persons by District	16 17 18	Records
5	City Map of Police Districts	19	Identification Records
6	Promotions	20	Youth Aid Bureau
7	Retirements - In Memoriam	21	Detective Bureau
8 - 10	Citations	22	Major Crimes
11	Awards of Merit to Citizens	23	Uniform Division
12	Traffic Bureau	24	Vice Squad
		25	Property Bureau
			Harbor Patrol
			Police Academy
			Community Relations

STATISTICS SECTION

1	Major Offenses Reported - 28 Largest Cities in U.S.	10	Accidents - By Age of Driver, Etc.
2	Major Crime - Offenses Reported	11	Accidents - By Type of Vehicle and Month
3	Arrests - Adult and Juvenile	12	Stolen Cars - Type - Means - Place
4	Age, Race, and Sex of Persons Arrested Under Age 18	13	Motorized Equipment
5 - 6	Age, Race, and Sex of Persons Arrested Age 18 and Over	14	Positions and Salaries
7	Accidents - All Types - Pedestrian		Changes - Personnel
8	Accidents - Age and Sex of Persons Killed and Injured	15	Overtime Disbursement - By Purpose
9	Accidents - By Day and Time	16	Expenditures



City of **MILWAUKEE**

FORM 41-2



HAROLD A. BREIER
Chief of Police

DEPARTMENT OF POLICE

749 WEST STATE STREET • POLICE ADMINISTRATION BUILDING
MILWAUKEE, WISCONSIN 53233



IN REPLY REFER TO:

The Honorable Henry W. Maier, Mayor
Honorable Common Council
City of Milwaukee
Milwaukee, Wisconsin

Gentlemen:

I am privileged to submit the 1970 Annual Report of the
CITY OF MILWAUKEE POLICE DEPARTMENT.
The report reflects the efforts of all police personnel
to provide service to the citizens of our community.
Your support and cooperation is gratefully acknowledged.
Respectfully submitted,

Harold A. Breier
HAROLD A. BREIER
CHIEF OF POLICE

HAB:bas



HAROLD A. BREIER
CHIEF OF POLICE

2 FIRE AND POLICE COMMISSION



Chairman
Julius L. Drozewski
Appointed: Jan., 1969
Present term
expires: July, 1975



Richard Block
Appointed: July, 1949
Present term
expires: July, 1974



Marjorie L. Marshall
Appointed: Jan., 1969
Present term
expires: July, 1971



Charles W. Mentkowski
Appointed: Dec., 1968
Present term
expires: July, 1972



Arlene Kennedy
Executive Secretary and
Chief Examiner
Appointed by
Commission: July, 1969



Louis L. Miller, Jr.
Appointed: Oct., 1968
Present term
expires: July, 1973

Five citizens serve five-year terms, one term expiring annually in July. Appointments are made by the Mayor, subject to Common Council approval. The Commission annually selects one of its members to serve as chairman and the Commission appoints its own Secretary.

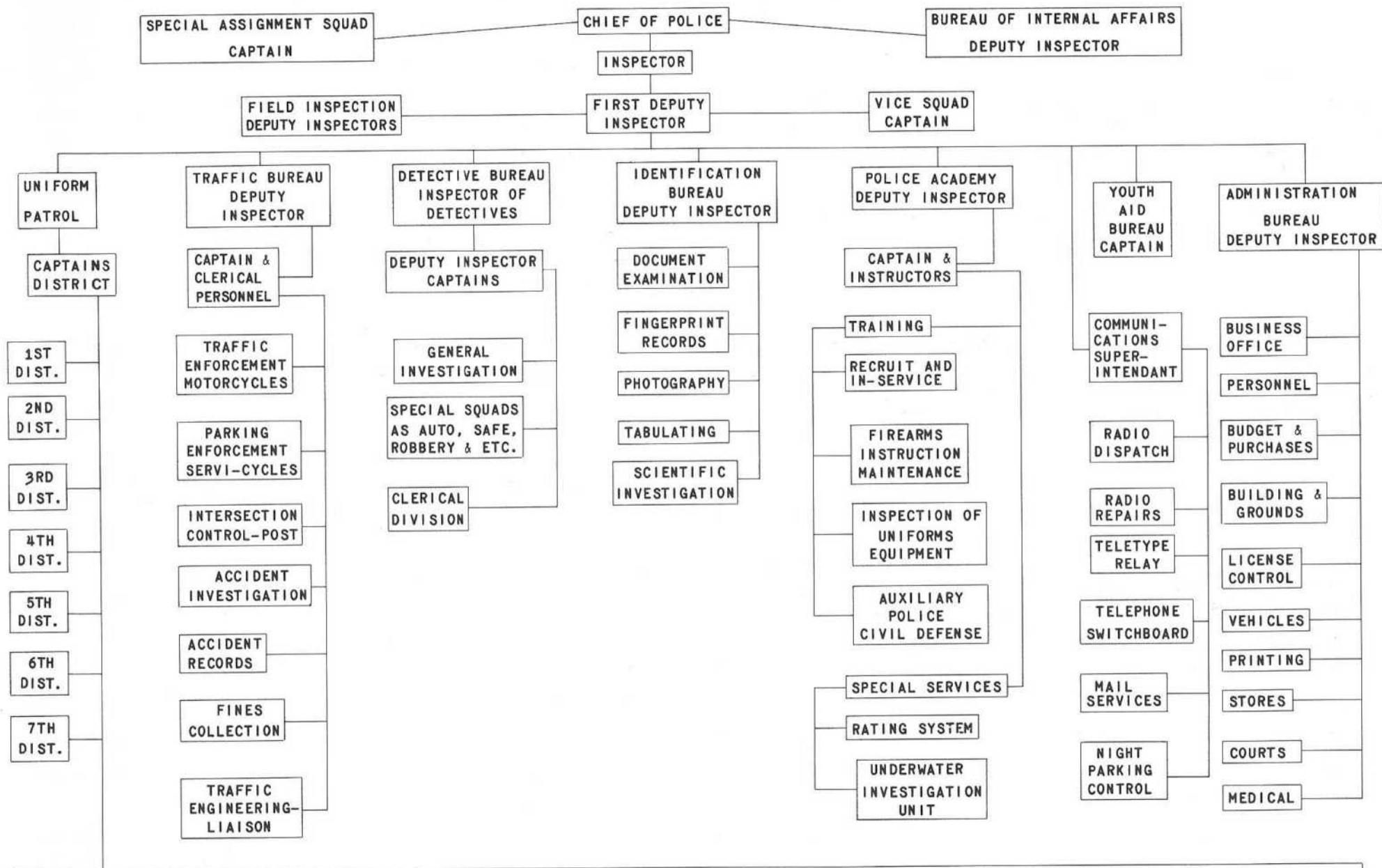

EACH DISTRICT STATION PROVIDES WITHIN ITS AREA THE FOLLOWING SERVICES:

FOOT PATROL	MOBILE PATROL	PRISONER CONFINEMENT (UNTIL COURT APPEARANCE)	AMBULANCE SERVICE (EMERGENCY)	CRIME PREVENTION	FINES COLLECTION
SPECIAL COURT DUTIES			INVESTIGATION OF COMPLAINTS		OTHER POLICE SERVICES
WATER AND HARBOR PATROL					

DISTRICT DATA & INDEX OF OFFENSES, TRAFFIC ACCIDENTS AND MISSING PERSONS BY DISTRICT

ACCIDENTS WITHIN DISTRICTS:	FATAL OCCURRED	INJURY OCCURRED	OVER \$100 PROPERTY DAMAGE	UNDER \$100 PROPERTY DAMAGE	TOTALS	PERSONS REPORTED MISSING					PENDING CASES -- 12/31/70					
						DIST.	ADULT		JUVENILE		TOTAL	ADULT		JUVENILE		TOTAL
							MALE	FEMALE	MALE	FEMALE		MALE	FEMALE	MALE	FEMALE	
# 1	15	1,010	1,964	1,187	4,176	# 1	45	48	165	227	485	6	3	2	2	13
# 2	13	746	1,617	834	3,210	# 2	61	62	261	347	731	12	5	2	8	27
# 3	5	698	1,491	750	2,944	# 3	67	41	382	603	1,093	10	7	7	10	34
# 4	7	658	1,290	579	2,534	# 4	56	35	193	198	482	8	7	3	3	21
# 5	12	1,159	2,052	1,003	4,226	# 5	44	61	514	799	1,418	9	6	3	15	33
# 6	9	700	1,468	669	2,846	# 6	52	53	360	295	760	7	2	2	1	12
# 7	<u>12</u>	<u>1,179</u>	<u>2,450</u>	<u>946</u>	<u>4,587</u>	# 7	<u>51</u>	<u>62</u>	<u>391</u>	<u>471</u>	<u>975</u>	<u>4</u>	<u>6</u>	<u>1</u>	<u>1</u>	<u>12</u>
T O T A L S	73	6,150	12,332	5,968	24,523		376	362	2,266	2,940	5,944	56	36	20	40	152

NOTE: Does not include private property accidents

DISTRICT DATA:	1970 ESTIMATED POPULATION	SQUARE MILEAGE	YEAR BUILT	ORIGINAL BLDG. COST	OFFENSES KNOWN TO POLICE:	DIST.	DIST.	DIST.	DIST.	DIST.	DIST.	DIST.	TOTALS
						# 1	# 2	# 3	# 4	# 5	# 6	# 7	
					MURDER	18	4	5	1	14	2	6	50
					FORCIBLE RAPE	20	7	11	1	39	4	11	93
					ROBBERY	123	33	89	28	186	34	156	649
# 1	54,939	4.99	1930	\$1,595,969	AGGRAVATED ASSAULT	201	54	100	22	207	53	83	720
# 2	103,523	15.35	1953	\$ 340,000	OTHER ASSAULTS	601	284	275	125	559	206	281	2,331
# 3	81,868	7.97	1937	\$ 135,000	BURGLARY	700	340	528	308	1,229	359	839	4,303
# 4	103,547	28.07	1964	\$ 345,686	THEFTS (EXCEPT AUTO & FROM AUTO)	2,509	1,158	1,455	982	2,341	1,168	2,390	12,003
# 5	105,804	7.96	1960	\$ 554,400	AUTO THEFT	920	581	645	315	1,178	456	923	5,018
# 6	121,670	15.43	1927	\$ 85,248	THEFT FROM AUTO	1,776	721	637	557	993	847	869	6,400
# 7	<u>145,748</u>	<u>16.00</u>	1928	\$ 84,980	VICE & PROSTITUTION	353	41	130	25	200	36	94	879
T O T A L S	717,099	95.77			OTHER SEX OFFENSES	84	96	95	52	87	122	108	644
					CRIMINAL DAMAGE TO PROPERTY	778	557	367	473	804	526	474	3,979
					ALL OTHER OFFENSES	<u>1,634</u>	<u>569</u>	<u>700</u>	<u>472</u>	<u>950</u>	<u>579</u>	<u>1,090</u>	<u>5,994</u>
					T O T A L S	9,717	4,445	5,037	3,361	8,787	4,392	7,324	43,063

BOUNDARIES OF THE MILWAUKEE POLICE DEPARTMENT DISTRICTS

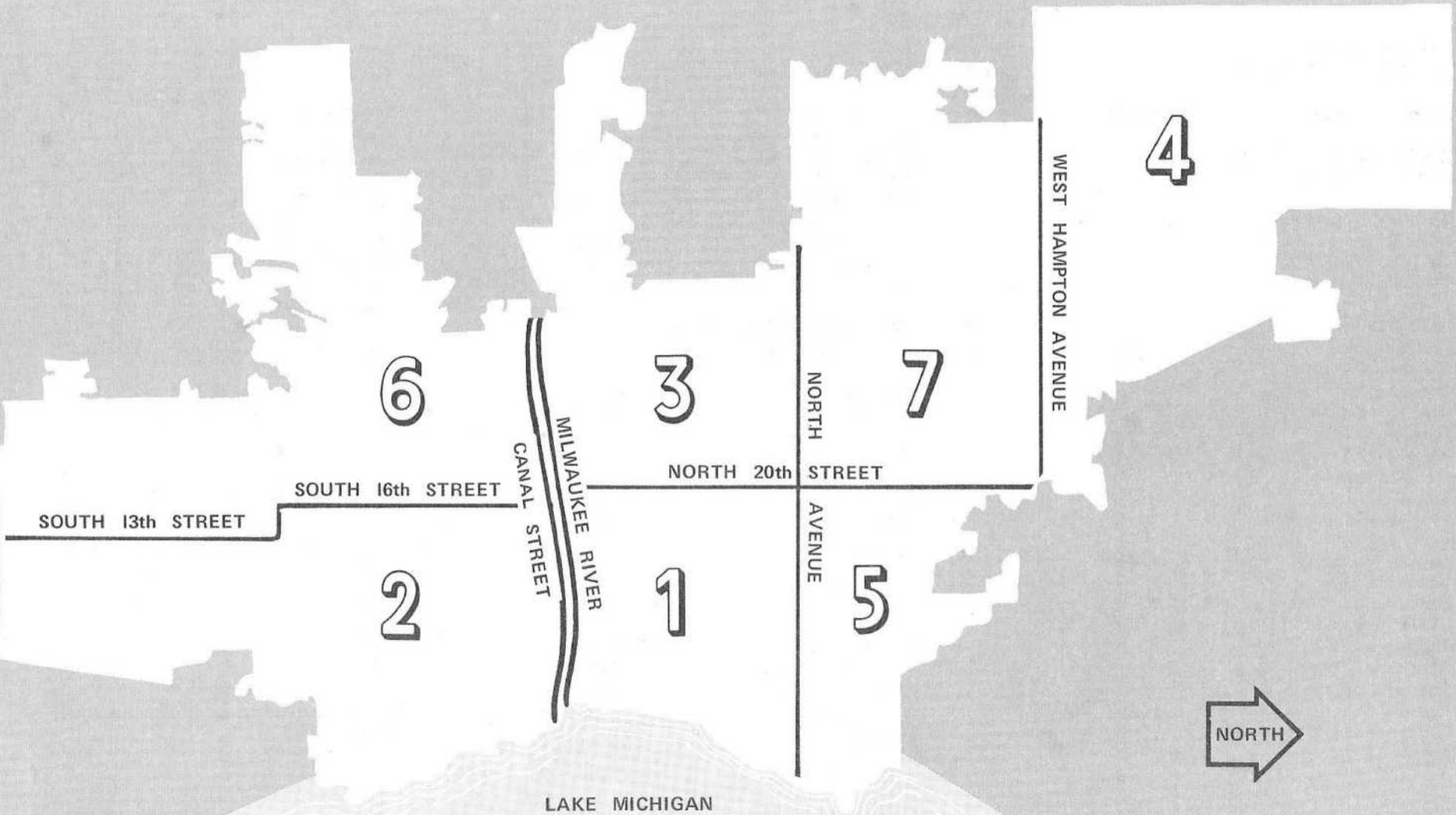

PROMOTIONS

TO: CAPTAIN OF POLICE
FROM: LIEUTENANT OF POLICE

John W. Davis 10-16-70

TO: RADIO MECHANIC FOREMAN
FROM: RADIO MECHANIC

Anthony Brzonkala 12-6-70

TO: POLICE SERGEANT
FROM: POLICE PATROLMAN

Anton Brinza 12-20-70
Louis Enos 12-20-70
William Gielow 12-20-70
Bernell Kocher 12-20-70
Richard Rauch 12-20-70
Donald Smith 12-20-70
Stanley Stawicki 12-20-70

TO: DETECTIVE
FROM: POLICE PATROLMAN

Eugene Becker 2-15-70
Roman Blazer 2-15-70
Gerald Borchart 2-15-70
William Danowski 2-15-70
Eugene Fischer 2-15-70
Thaddeus Glapa 2-15-70
Kenneth Hanke 2-15-70
Thomas Jackelen 2-15-70
Elmer Janka 2-15-70
James Koepke 2-15-70

TO: DETECTIVE
FROM: POLICE PATROLMAN

Ronald Kuehn 2-15-70
James Mamayek 2-15-70
Arthur Matting 2-15-70
Thomas McKale 2-15-70
James Metz 2-15-70
Thomas Radomski 2-15-70
Robert Rivers 2-15-70
Charles Silkey 2-15-70
Paul Viljevac 7-19-70

TO: ASS'T DOCUMENT EXAMINER
FROM: POLICE PATROLMAN

Peter Linder 1-18-70
Walter Napierala 1-18-70

TO: ALARM OPERATOR
FROM: POLICE PATROLMAN

Derk Wybenga 3-1-70

TO: POLICE PATROLMAN
FROM: POLICE AIDE

Robert Connolly 2-22-70
Ronald Haehle 2-22-70
Michael Jourdan 2-22-70
Gary Lentz 2-22-70
Patrick Monaghan 2-22-70
Dennis Pajot 2-22-70
John Boyer 7-19-70
Wayne Dobbratz 7-19-70

TO: CLERK TYPIST II
FROM: CLERK STENOGRAPHER I

Linda Wickkiser 6-21-70

TO: POLICE PATROLMAN
FROM: POLICE AIDE

Richard Kanikula 7-19-70
Harold Kralik, Jr. 7-19-70
David Nowak 7-19-70
James Oliva 7-19-70
Timothy Wysocki 7-19-70
Dale Becker 11-1-70
Gary Brazgel 11-1-70
Michael Jankowski 11-1-70
David Leist 11-1-70
Roger Malvick 11-1-70
Thomas Schmidt 11-1-70
William Skurzewski 11-1-70

TO: CLERK STENOGRAPHER II
FROM: CLERK STENOGRAPHER I

Polly Adams 3-15-70
Linda Guadagni 3-24-70
Ruth Muehlbauer 6-21-70
Carol Heerhold 9-13-70
Anne Paul 9-13-70
Sharon Warzala 9-13-70

TO: CLERK TYPIST II
FROM: CLERK TYPIST I

Gloria Sorenson 3-15-70
Patricia Adams 3-15-70
Darlene Kwiecinski 10-25-70
(Part-time)
Judith Jarmuz 12-6-70

RETIREMENTS

<u>RANK</u>	<u>NAME</u>	<u>RETIRED</u>	<u>APPOINTED</u>	<u>YEARS OF SERVICE</u>
Police Sergeant	Oscar Howard	1-09-70	1-04-37	33
Police Patrolman	Frank J. Klein	1-17-44	2-08-70	26
Police Sergeant	Arthur G. Krebs	3-01-43	3-19-70	27
Police Patrolman	Frank C. Posler	5-10-43	3-26-70	27
Police Patrolman	John T. Hinickle	7-01-41	6-16-70	29
Police Sergeant	Anthony A. Gill	1-05-42	7-19-70	28
Captain of Police	James O. King	4-16-41	8-14-70	29
Police Patrolman	Walter Mau	3-02-26	9-14-70	44
Police Sergeant	Joseph Pagliano	1-07-46	10-20-70	24
Police Patrolman	Gordon W. Moll	4-06-42	12-24-70	28

IN MEMORIAM

ACTIVE PERSONNEL

<u>RANK</u>	<u>NAME</u>	<u>APPOINTED</u>	<u>DECEASED</u>
Police Alarm Operator	William F. Heise	4-06-51	1-07-70
Custodial Worker II	Walter S. Nawrocik	11-19-56	2-28-70
Police Patrolman	Joseph G. Fells	5-24-65	3-28-70
Police Patrolman	Albert A. Marino	7-01-41	4-22-70
Police Patrolman	George Fish	3-19-62	9-22-70
Police Patrolman	John F. Brzozowy	8-09-54	10-18-70
Police Patrolman	Alan Sroczyński	1-03-66	11-08-70

RETIRED PERSONNEL

<u>RANK</u>	<u>NAME</u>	<u>RETIRED</u>	<u>DECEASED</u>
Law Stenographer III	Harry Otto	9-25-54	1-11-70
Police Patrolman	Frank Luisier	7-06-49	1-27-70
Police Patrolman	Roy Wikkerink	7-01-33	2-15-70
Police Patrolman	Alfred Schwertfeger	9-16-36	3-31-70
Police Patrolman	Edwin Evenson	1-16-69	4-05-70
Police Sergeant	George Larson	7-01-67	4-12-70
Police Patrolman	Jacob Vollmer	9-16-51	5-08-70
Police Patrolman	Louis Perrault	7-17-62	5-09-70
Detective	John Riley	5-19-55	6-03-70
Detective	Herman Schrubbe	9-27-55	6-11-70
Police Patrolman	Charles Gerstner	1-03-52	6-22-70
Police Patrolman	Louis Marbes	1-02-42	6-04-70
Police Patrolman	Raymond Fojut	10-05-67	7-17-70
Police Patrolman	Cornelius Koppelman	8-03-51	7-18-70
Police Sergeant	Robert Ristow	7-18-51	7-28-70
Detective	John Drefahl	11-01-49	9-29-70
Police Sergeant	Oscar Howard	1-09-70	10-03-70
Police Patrolman	Ferdinand Wendler	7-01-54	10-29-70
Detective	George Legge	6-22-55	10-30-70
Police Patrolman	Stephen Demski	5-01-42	11-02-70
Police Patrolman	John Garry	8-05-59	11-22-70
Police Patrolman	Arthur Busch	6-17-53	11-28-70
Police Patrolman	Edward Raiter	9-10-68	12-07-70
Police Sergeant	Leo Otzelberger	7-29-62	12-18-70
Police Sergeant	Fred Volke, Jr.	1-22-55	12-18-70
Police Patrolman	Emil Brandt	6-10-57	12-25-70

CITATIONS

"SERVICE ABOVE AND BEYOND THE CALL OF DUTY"



Patrolman George Fish awarded a posthumous Class "A" Citation and Patrolman Gordon Glatzel awarded a Class "C" Citation for meritorious duty under the following circumstances: On Friday, August 21, 1970, at 3:22 P.M., Motorcycle Patrolmen George Fish and Gordon Glatzel were dispatched to the Ranch House Tavern, 1900 West St. Paul Avenue, to investigate a "holdup in progress." Patrolman Glatzel was first to arrive on the scene and Patrolman Fish drove up seconds later. At this time, there was a brief discussion between the two officers and both agreed that "the tavern was too quiet", and that "the holdup men were apparently still inside the tavern."

While Patrolman Fish positioned himself outside the tavern, Patrolman Glatzel entered the front door, proceeded through a short hallway, and then slowly opened a second door leading to the tavern proper. Upon opening said door, he observed two persons lying face down on the tavern floor.

Simultaneously, one of the holdup men, wearing a mask and holding a sawed off shotgun in a raised position, rushed by

Patrolman Glatzel. When he reached the sidewalk, he turned towards Patrolman Glatzel with the shotgun in a raised position, and the officer fired two shots from his service revolver and felled the subject. During this combat with deadly weapons, Patrolman Fish sustained a fatal wound.



Sergeant William Waters awarded a Class "B" Citation for meritorious service under the following circumstances: On Monday, June 22, 1970, at about 1:15 P.M., Police Sergeant William Waters was enroute to the Safety Building, riding a Police Department motorcycle southeast on West Lisbon Avenue at West Appleton Avenue, when he heard a holdup description broadcast over the police radio. The holdup had occurred a short time before at the Guaranty Savings and Loan Company, 7601 West Hampton Avenue, and two Negro males were wanted — one wearing a green suit and the other having a goatee.

Sergeant Waters continued southeast on Lisbon Avenue to 55th Street where traffic was stopped for a red light. At this time, he observed three Negro males in a car stopped

in traffic ahead of him, one who was wearing a green suit and another who had a goatee. Sergeant Waters immediately called for assistance and informed the police dispatcher that he was stopping the suspects' car. He then turned on the red light and siren and stopped the car between North 49th and 50th Streets on West Lisbon Avenue. Following proper police procedure, Sergeant Waters stopped behind the car and approached same from the rear with his service revolver ready. As he reached the left rear window, the passenger in the right front seat pointed and fired a revolver at him, striking him in the left shoulder and knocking him to the ground. The suspect in the green suit then started to get out of the car, whereupon Sergeant Waters fired two shots at the back window and the suspect jumped back into the car. Sergeant Waters then emptied his service revolver at the suspects' car, demolishing the rear window, after which the suspects fled from the scene.

Simultaneously, Squad 37A, manned by Patrolmen Casper Kroeninger and Donald Hoerres, arrived on the scene, and Sergeant Waters, ordered them to pursue the suspects. Patrolmen Kroeninger and Hoerres gave chase, curbed the auto at North Hawley Road and West State Street, and took the suspects into custody.

Patrolman Joseph Rao awarded a Class "C" Citation for meritorious service under the following circumstances: On Friday, January 16, 1970, at 12:05 P.M., while assigned to Squad 37A, Patrolman Rao was dispatched to a "holdup in progress" at the Kroger Food Store, 1205 North 35th Street. Upon approaching North 38th and West Highland

CITATIONS

"SERVICE ABOVE AND BEYOND THE CALL OF DUTY"



Boulevard, he obtained information from a Brink's armored truck driver that the armed robbery suspect was running south through the yards between North 37th and North 38th Street. Patrolman Rao immediately armed himself with a shotgun and proceeded on foot to a point in a nearby alley where he was picked up by a squad driven by Detective David Toepfer. Together they arrived on West Linden Place where they observed the armed suspect enter a blue panel truck.

Simultaneously, Patrolman Rao ran to the driver's side of the truck, and Acting Detective John Schroder appeared on the scene and ran towards the passenger side of the truck. When Patrolman Rao looked in the window, he observed the suspect holding a gun in his right hand and pointing it in the direction of Acting Detective Schroder. At this time, Patrolman Rao opened the truck door and pushed his shotgun into the ribs of the armed suspect, who then turned and pointed the loaded .44 caliber revolver at Patrolman Rao. Patrolman Rao then grabbed the barrel of the revolver with his left hand, but the suspect used both of his hands to force the weapon down into the Officer's

stomach and pulled the trigger. Miraculously, the suspect's revolver failed to discharge as his stocking cap fell from his head and lodged between the gun's hammer and frame.

At this point, Patrolman Rao dropped his shotgun, twisted the revolver out of the suspect's hands, and placed him under arrest after a brief struggle. The subject was charged with Armed Robbery and Attempted Murder, and the entire loot was recovered. (\$9,350)



Patrolman Mark Morawetz and Patrolman Thomas Korb awarded a Class "D" Citation for meritorious duty under the following circumstances: On Tuesday, July 21, 1970, at 10:40 P.M., while patrolling in Squad 58, Patrolmen Mark Morawetz and Thomas Korb observed two youths walking in the 600 Block of East Clarke Street. One of the youths was bleeding profusely from a severed jugular vein.

Patrolmen Morawetz and Korb immediately applied compresses and direct pressure to the gaping wound, radioed for and awaited the arrival of a police ambulance. While waiting

for the ambulance, the Officers noted that the boy was turning an ashen grey color and that his body was cold. At this time, they decided to make the conveyance and while Patrolman Morawetz drove, Patrolman Korb continued to apply pressure to the wound in an effort to stem the flow of blood. Enroute to the hospital, the Officers requested the police dispatcher to notify Columbia Hospital authorities of the seriousness of the youth being conveyed. Upon arrival, the boy was immediately taken from the emergency room to surgery where the wound was closed and the youth received blood transfusions.

Subsequent investigation established that the boy and his friend had been tossing a glass bottle to one another and that the bottle fell to the ground and broke and a piece flew up and struck the youth, cutting the jugular vein. A physician at the hospital stated that the boy's life was failing fast when brought to the hospital, and he credited the Officers with saving the boy's life due to their sound thinking and quick action.

Patrolman David Enk and Patrolman James Romanski awarded a Class "E" Commendatory Letter for their action in discovering a fire in discovering a fire in the building at 2243 North Teutonia Avenue and for leading the occupants to safety under the following circumstances: On Friday, January 2, 1970, at 8:35 A.M., while conducting a burglary investigation at North 12th and West North Avenue, Patrolmen David Enk and James Romanski smelled a strong odor of smoke. They made an immediate check of the area and found the second floor of the

CITATIONS

"SERVICE ABOVE AND BEYOND THE CALL OF DUTY"



building at 2243 North Teutonia Avenue engulfed in flames and heavy smoke. After summoning the Fire Department, Patrolmen Enk and Romanski entered the burning building and proceeded to the second floor where they encountered dense smoke and intense heat and which required them to crawl on their hands and knees.

Patrolmen Enk and Romanski, however, successfully made their way to a smoke-filled second floor apartment where they found a mother and two children, aged 11 years and 8 months. The Officers promptly wrapped the infant in blankets and led the occupants to safety.

Subsequent examination of the building disclosed that the entire second floor was gutted and uninhabitable.

Sergeant Donald Blazek responded to an alarm of fire at 2064 South 13th Street and upon arrival at the scene was informed by a



citizen that an elderly man was still inside. At this time, Patrolman James Menger arrived on the scene and followed Sergeant Blazek into

the burning building. Encountering a heavy concentration of smoke, Sergeant Blazek and Patrolman Menger were forced to crawl on the floor in an effort to locate the elderly man. When it became apparent that the smoke was too thick, Sergeant Blazek ordered Patrolman Menger to advise the firemen to enter the residence with masks.

After relaying the Sergeant's order, Patrolman Menger re-entered the smoke-filled residence and found Sergeant Blazek lying unconscious on the floor, overcome by smoke. Patrolman Menger promptly proceeded to drag Sergeant Blazek across the floor towards the exit, at which time a fireman entered and assisted him in effecting the rescue. Sergeant Blazek was subsequently treated at St. Luke's Hospital for smoke inhalation.



Patrolman James Menger and Police Sergeant Donald Blazek awarded a Class "E" Commendatory Letter for meritorious duty under the following circumstances: On Thursday, August 20, 1970, at 3:25 A.M.,

AWARDS OF MERIT TO CITIZENS

Miss Maureen McGowan, age 19, *Michael Mackintosh*, age 27, and *Richard M. Jung*, age 46, who on April 15, 1970, assisted in the apprehension of a woman charged with the \$1,858 robbery of the Midland Bank, 201 West Wisconsin Avenue.

James Bubolz, age 27, who on March 12, 1970, subdued a youth who had snatched the purse of an elderly woman at North 25th and West McKinley Avenue.

Tom Galbraith, age 32, who on February 27, 1970, immediately contacted the Police after observing a man breaking into a neighbor's home at 2534 West Mineral Street. The suspect was subsequently charged with burglary after investigation disclosed that a wristwatch and monies had been taken.

John Doherty, age 21 and *Lawrence M. Davis*, age 20, who on February 1, 1970, observed a man crawling out of a window at 3009 West Highland Boulevard. Mr. Doherty and Mr. Davis then chased the man and upon catching him, turned him over to the police at which time it was discovered that he had taken a purse.

Duane Powell, age 25, *Lester Junge*, age 60 and *Robert Kroening*, who on January 16, 1970, assisted in the apprehension of the man charged with the armed robbery of the Kroger Food Store, 1205 North 35th Street. The suspect was also charged with the attempted murder of Patrolman Joseph Rao in this incident.

Timothy Zanca, age 24, who on January 29, 1970, assisted in the arrest of a juvenile car thief.

William C. Bressler, Sr., age 38, *William C. Bressler, Jr.*, age 14 and *Kenneth S. Bressler*, age 13, who on January 25, 1970, summoned the Police Department after discovering a parked car with the motor running and two occupants inside. Although one of the parties died as a result of carbon monoxide poisoning, their prompt action in all probability saved the life of the second party.

Bradley Wallace, age 20, who on December 7, 1969, rescued two young girls from the icy waters of McGovern Park Lagoon.

Mrs. Audrey Block, age 39, who on November 17, 1969, furnished information to the police which led to the arrest of two men who had held up the Reliance Savings and Loan, 3140 South 27th Street, and had taken \$2,500 at gunpoint.

George R. Yensh, age 29 and *Carl E. White*, age 30, who on April 15, 1970, assisted in the apprehension of three burglars.

Walter C. Gevelinger, age 48 and *Cyrus Saris*, age 39, who on June 4, 1970, while employed at the Louis Allis Company heard a woman screaming and observed a man stuffing her into the trunk of his car. After observing Mr. Gevelinger and Mr. Saris, the man released the woman and drove away. Mr. Gevelinger and Mr. Saris noted the description of his auto

and the license number. They then administered first aid to the woman and notified the Police Department which resulted in the arrest of the suspect.

Daniel Hanrahan, age 38, who on June 23, 1970, stepped forward and assisted officers in a disturbance at Capitol Court Amusement Park. In doing so, Mr. Hanrahan sustained several scratches to his face.

Aloysius D. Walker, age 50, who on September 16, 1970, while employed as a postal truck driver, followed a suspicious acting male and notified a Police Officer which resulted in the arrest of the suspect and cleared the theft of \$516 worth of merchandise from a department store.

Robert Plack, age 43, who on September 25, 1970, while employed as the manager of a loan company, pursued a man who had held up the cashier at gunpoint and had taken \$469. After chasing the suspect, Mr. Plack was able to alert police officers who apprehended the man and recovered the stolen money.

Mrs. Adrienne Seider, age 25, who on October 21, 1970, chased a man on foot several blocks after he had entered the Children's Day Care Center, 3030 West Highland Boulevard, grabbed several employes' purses from their desks and fled. Even though the suspect threatened her and threw objects at her, Mrs. Seider continued the chase until Detectives observed the situation and took over and apprehended the suspect.

TRAFFIC BUREAU

For the seventh consecutive year the City of Milwaukee ranked as the "Safest City in the Nation" in its population class in traffic for safety. This accomplishment is attributed to a continuing program of "Traffic Enforcement and Education" – rather than sporadic traffic law crackdowns.

In 1970, over 465,000 traffic citations were issued reflecting an increase of 3,000 over the previous year.

On February 1, 1970, all non-moving traffic citations were "computerized" and this completed the computerization of all moving and non-moving citations. An average of 1,200 inquiries per day were made into the system during the year. Future plans include the computer printing of "summons to court" and "warrants of arrest."

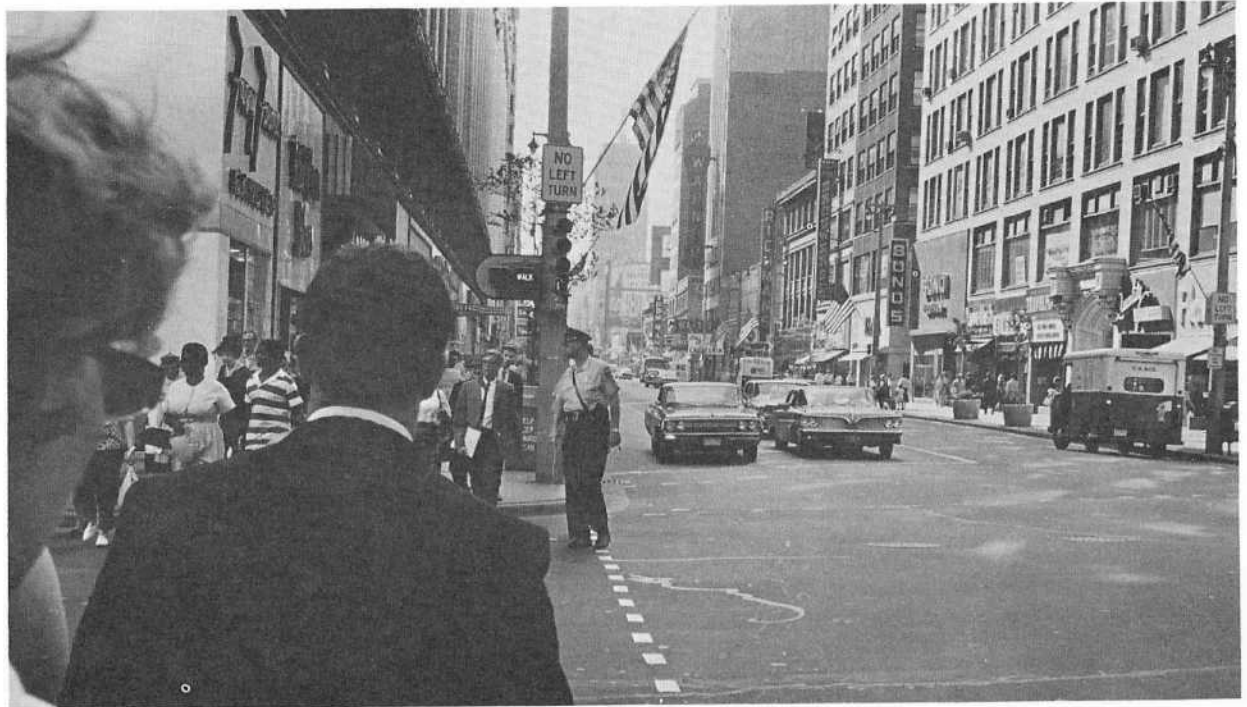

TRAFFIC POST DUTY IN DOWNTOWN MILWAUKEE

"The Safest City in the Nation"



**"YOU WERE GOING A BIT FAST.
LET'S SEE YOUR DRIVER'S LICENSE"**

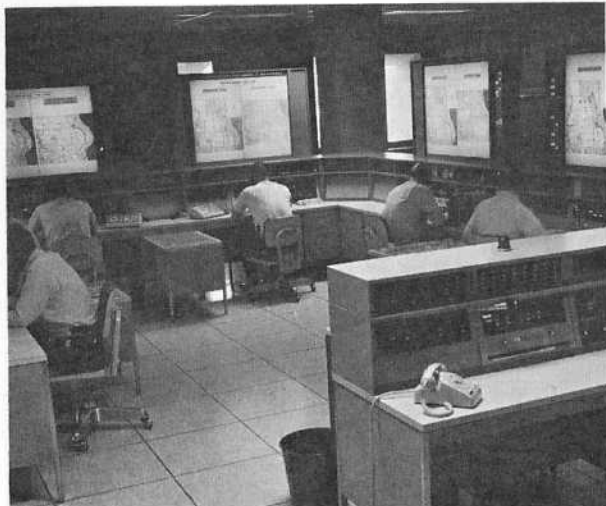

**"THE NERVE CENTER OF ANY
LAW ENFORCEMENT AGENCY"**

During the year 1970, all services provided by the Police Communications Bureau showed an average increase of 9 per cent over 1969. Telephone switchboard calls increased 11 per cent, radio dispatch messages went up 5 per cent, teletype message volume increased 3 per cent and Police radio service increased 10 per cent. These increases in the activities of the Communications Bureau reflect the increase in other Police service activities.

In 1970, the Communications Bureau prepared and submitted an application for funding under the Omnibus Crime Control and Safe Street Act, for the acquisition of a city-wide personal portable radio system for use by Milwaukee Police field forces. In September of 1970, the Wisconsin Council on Criminal Justice approved the project and authorized the beginning of phase one of the construction to begin in early 1971. It is estimated that the entire project will require about three years to fully implement. When the system is completed, it will provide small, lightweight, personal portable radio units for all Police field personnel. The system is



"DEPENDABILITY AND SPEED ARE VITAL"

designed to significantly increase the effectiveness and efficiency of information flow to and from officers.

Final preparations were completed for the acquisition and installation of new electronic equipment for the new Police Administration Building. Radio dispatch consoles and associated equipment was delivered in late 1970, at an expenditure in excess of one quarter million dollars.

A new satellite reception system was installed in 1970 which included a total of forty new VHF and UHF receivers at ten locations, throughout the City of Milwaukee. New radio receiving towers were installed at the Fourth District Station, the Seventh District Station, the Police Administration Building, the Town of Lake Water Tank, the South Side Health Center and the City Hall dome. The additional receivers at these and other locations have vastly improved the quality of radio reception from mobile and handie-talkie radio units. An amount in excess of \$100,000 was expended on the above project.

The Police teletype networks continued to expand with the addition of new nets in the State of Wisconsin, which have been connected to the Teletype Relay Center. The new networks are providing this Department with improved teletype communications to law enforcement agencies throughout the state.

Radio display equipment was installed in the new Police Community Relations and Recruiting Van. This display features "live" off-the-air Police radio dispatch broadcasts which has proven to be an effective and interesting attraction to persons touring the unit.

	1969	1970	CHG.
Radio Messages Dispatched	613,959	636,936	+ 5%
Calls — Telephone Switchboard	218,930	246,270	+11%
Messages — Teletype Relay Service	323,436	334,528	+ 3%
Mail Handled — Pieces	238,470	218,270	—8%
Police Radio Units Serviced	8,360	9,257	+10%
Non-Police Radio Units Serviced	3,070	2,846	—7%
Night Parking Requests	228,100	285,862	+20%

DATA PROCESSING



The Data Processing Section of the Milwaukee Police Department has a complement of 16 personnel, which include 1-Sergeant, 3-Patrolmen, 2-Tab Equipment Operators, 6-Keypunch Operators, 3-Student Aide Keypunch Operators, and 1-Police Aide. The Student Aide Keypunch Operators train on the job, and total about 60 hours per week.

In addition to the "on line" application of the Traffic and General Arrests, Criminal Offense Report tab cards have been transferred to tapes, in preparation to be put "on line", and has prepared approximately 27,000 reports. Other applications are being studied to

completely computerize all police records.

During the year 1970, the tabulating card volume of the Tabulating Section increased to approximately 1,500,000 cards. This was caused primarily by the expanded information now included in the Traffic Citation system which necessitates two tab cards for each violation. Additional information now on the system is the make of car, location of offense, and address of violator.

Another step toward actual computerization and ultimately an "on line-real time" system

was the installation of remote 2740 terminals and use of the central computer processor located at the City Hall. The remote terminals are located as follows: 1 in each of the seven Districts; 2 in the Detective Bureau; 2 in the Traffic Bureau; 1 in the Bureau of Identification; 1 at the Teletype Relay Center. The most significant immediate effects have been in the areas of the Traffic Citation and the NCIC procedure.

Tabulating Cards punched and verified at the Police Department's Tab Section are used as input in the computer disc files at the City Hall. The information on the Traffic Citation is stored and is updated daily and is available for retrieval from any of the 13 terminals. Information can be retrieved by license number, citation number, or name. The Department of Transportation of the State of Wisconsin provides the Police Department with computer tapes on all automobile registrations in the State. This information is also stored on discs and is available for retrieval. The complete computerization of the Traffic Citation System has included printing of past due notices, cannot locate lists, and warrant lists on a regular weekly basis. Court lists for moving violations are also computer generated daily. The impact of this system has been the complete elimination of manual filing procedures of the citation documents in the Traffic Bureau. Further improvement in the system now being planned includes the computer generation of the warrants, court dockets, and court calendars.

The NCIC (National Crime Information Center) procedure has been also significantly improved in that inquiry can be made direct from any of the terminals. The main computer was programmed, with some assistance from the Dallas, Texas Police Department, to act as a

DATA PROCESSING

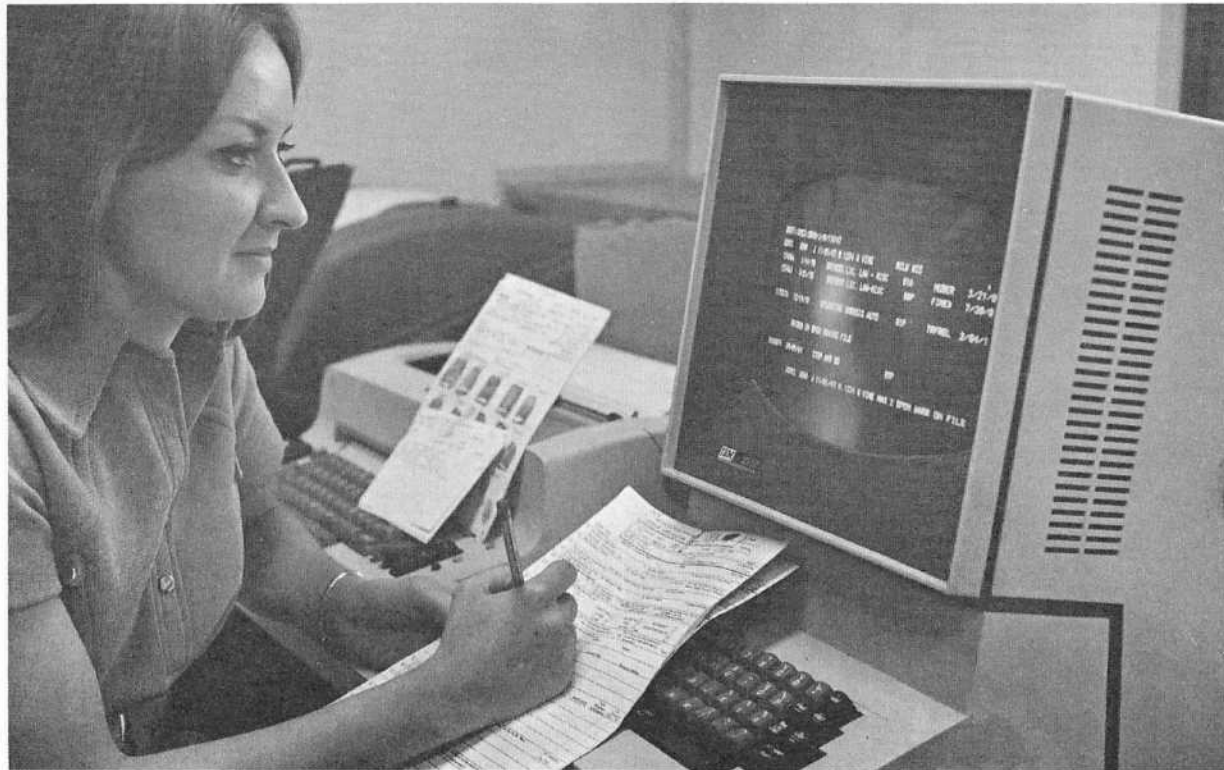

message switcher. All positive "hits" are recorded on the originating terminal and on the NCIC control terminal located in the Detective Bureau. The Detective Bureau Terminal also has the capability of making direct entries into NCIC. This process has eliminated the manual entry and inquiry procedure previously carried out by the relay center staff on only one terminal device.

While some problems were occurring with adequate "uptime", the acquisition of a second 360/40 Computer, which is dedicated to police functions, has greatly improved this condition. The second machine was installed in November of 1970.

The transactions on the police computer "on line" system are averaging about 1,200 per day.

The Department has assigned a full time liaison man to coordinate the computer applications. Plans have been formulated for the replacement of the 2740 Terminals in the Police Administration Building with 2260 Video devices. This will allow for faster retrieval and will also provide for "on line" entries to be made directly to the computer files.

Applications in the process at the end of 1970 include the Detective Bureau Criminal Index and the Arrest Record Files.

The Police Department is continuing in its efforts to keep pace with the advancing and changing technology in computer concepts with a view of full participation in the developing national law enforcement computer interface system.

IDENTIFICATION- 15 RECORDS

The specific responsibilities of the Bureau of Identification to the line units of the Department are as indicated in the following comparison of their sectional workload to that of 1969.

PHOTOGRAPHIC SECTION

	<u>1969</u>	<u>1970</u>
New prisoners photographed.....	5,323	5,936
New photographs of former offenders.....	1,526	1,575
Photographs sent to other jurisdictions.....	3,674	6,107
Photographs of murder scenes.....	1,085	1,315
Photographs of accidents.....	4,511	4,226
Extra prints for special investigation.....	23,736	29,380
Criminal gallery replacements.....	2,604	2,524
Miscellaneous photographs.....	9,863	10,749
Perpetrators identified by citizens from viewing criminal gallery.....	90	80

LETTERS AND COMMUNICATIONS SECTION

	<u>1969</u>	<u>1970</u>
Index cards added to Criminal Name Index File.....	18,570	18,213
Letters and Communications Processed.....	24,462	29,089
Record checks for court.....	74,246	79,005
Record checks by Milwaukee Officers.....	67,685	64,383
Record checks by other agencies.....	6,059	6,773
Delayed dispositions to FBI.....	8,326	13,549

IDENTIFICATION - RECORDS

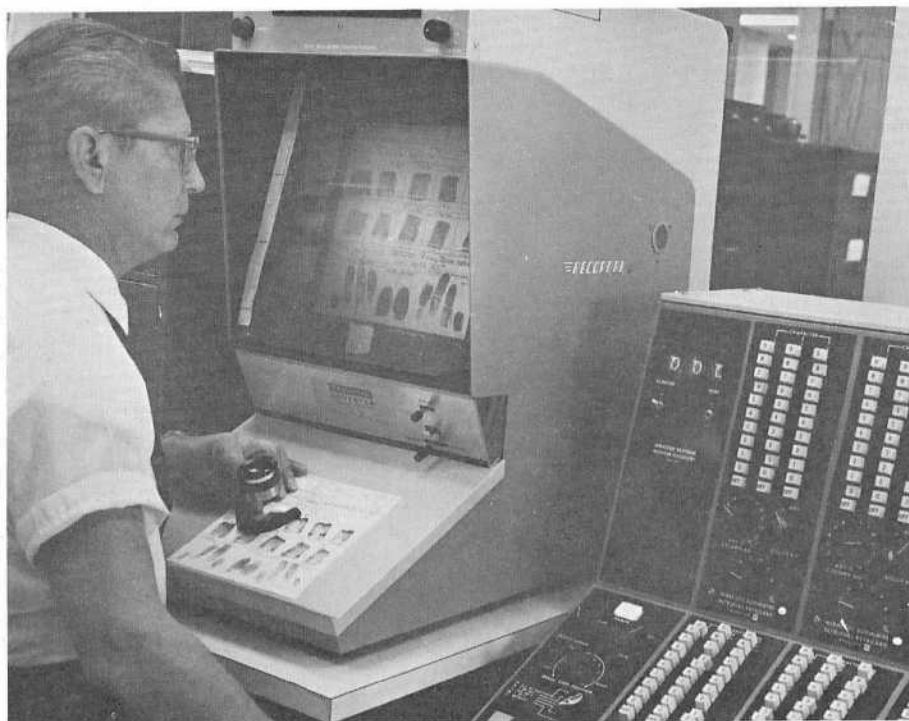
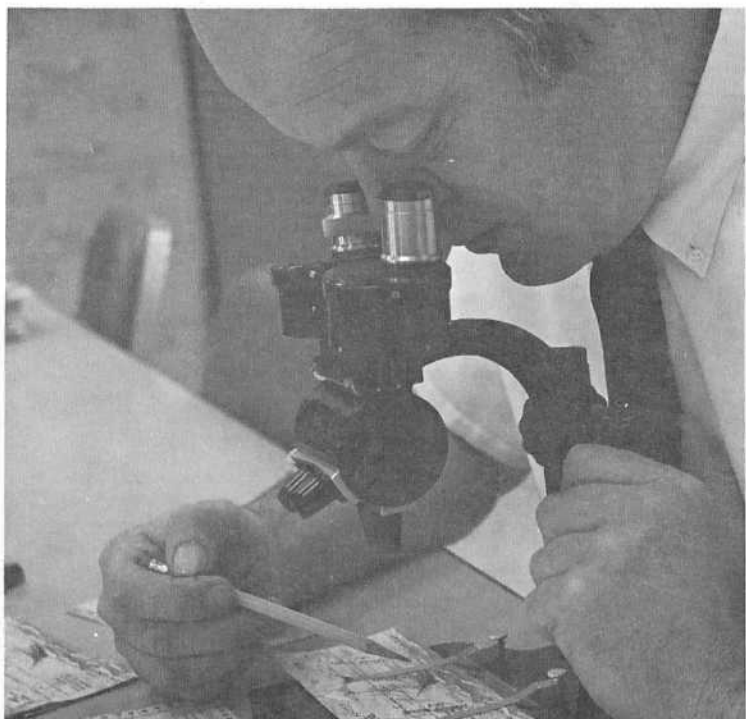

DOCUMENT SECTION

	<u>1969</u>	<u>1970</u>
Handwriting cards by new prisoners.....	5,323	6,427
Bodies identified by fingerprints.....	80	99
Objects brought for examination	619	643
Persons fingerprinted for security clearance purposes.....	1,557	1,587
Local fingerprint identifications resulting in the clearance of major crimes.....	102	154
Premises inspected for latent fingerprints.....	15	39

Fingerprint cards mailed to FBI	14,814	17,183
Handwriting cards by repeater prisoners.....	858	913
Writings classified, indexed, and filed	7,576	7,446
Identifications made in questioned document cases.....	416	775
Identification made by Ninhydrin Chemical Process	64	43
Total documents examined.....	—	75,797

FINGERPRINT SECTION

	<u>1969</u>	<u>1970</u>
Prisoners fingerprinted	5,635	6,161
Prisoners identified as repeaters.....	6,586	7,136
Total brought to Bureau.....	12,221	13,297
Local Prisoners Identified Through Fingerprints:		
Denied previous record — Identified by fingerprints.....	180	193
Identified as wanted elsewhere.....	5	29
Dead bodies fingerprinted	122	171



"76.1% OF AUTO THEFT OFFENSES CLEARED BY ARREST IN 1970 INVOLVED JUVENILES"

The Youth Aid Bureau continued to provide special assistance in the area of youth and the agencies that serve the community's teenagers. As required by State Law, a separate record section is maintained dealing with all police contacts with juveniles.

A total of 37,860 police-juvenile contacts were made during the year, and 19,991 of said contacts were referred to the Children's Court for disposition.

A Federally sponsored program "Project Before" continued to be coordinated by this Bureau during 1970 involving 3,000 Boys' Club members and 34 Milwaukee Police Officers.



"MISSING PERSON" REPORT CLEARED

The Youth Aid Bureau also coordinated an Annual Bicycle Safety Program aimed at teaching grade school children rules of the road. Over 26,000 children heard lectures on bicycle safety and officers inspected over 8,000 bicycles for proper equipment.

Youth Aid Bureau personnel were also involved in the following activities during the past year:

Total speeches	113
Tours of the Safety Building	58
Meeting attended.....	17

In addition; the Bureau processed the following requests for services from various agencies and citizens:

Citizen calls.....	642
Department of Public Welfare	403
Health Department	10
Inter-department calls	639
Schools	62
Citizen walk in complaints	3,759
Central juvenile index cards	2,619
Juvenile traffic cases	1,541

DETECTIVE BUREAU

The investigation and successful prosecution in court of major crimes are primary responsibilities of this unit, and its effectiveness in clearing a significant percentage of murders, forcible rapes, robberies, aggravated assaults, and robberies is reflected in the adjoining charts.



"DETECTIVE ASSEMBLY SHOW-UP"

MAJOR CRIMES

	1969			1970		
	<u>Actual Offenses</u>	<u>Total Cleared</u>	<u>Percent</u>	<u>Actual Offenses</u>	<u>Total Cleared</u>	<u>Percent</u>
Murder	43	39	90.6%	50	44	88.0%
Forcible Rape	78	44	56.4%	93	54	58.0%
Robbery	643	501	77.9%	649	468	72.1%
Aggravated Assault	688	445	64.6%	720	477	66.2%
Burglary	4,381	2,157	49.2%	4,303	2,558	59.4%
Larceny \$50 and Over	8,350	512	6.1%	9,355	654	6.9%
Auto Theft ;	<u>5,036</u>	<u>1,319</u>	<u>26.1%</u>	<u>5,018</u>	<u>1,407</u>	<u>28.0%</u>
TOTALS	19,219	5,017	26.1%	20,188	5,662	28.0%

CLEARANCE PERCENTAGE

	<u>1968</u>	<u>1969</u>	<u>1970</u>	(1969 to 1970)		(1968 to 1970)	
				<u>Change</u>	<u>Percent Change</u>	<u>Change</u>	<u>Percent Change</u>
Murder	51	43	50	+ 7	+16.2%	- 1	- 2.0%
Forcible Rape	96	78	93	+ 15	+19.2%	- 3	- 3.2%
Robbery	848	643	649	+ 6	+ 0.9%	- 199	- 23.5%
Aggravated Assault	735	688	720	+ 32	+ 4.6%	- 15	- 2.1%
Burglary	4,496	4,381	4,303	- 78	- 1.8%	- 193	- 4.3%
Larceny \$50 and Over ...	6,531	8,350	9,355	+1,005	+12.0%	+2,824	+43.2%
Auto Theft	<u>4,605</u>	<u>5,036</u>	<u>5,018</u>	- 18	- 0.4%	+ 413	+ 8.9%
TOTAL	17,362	19,219	20,188	+ 969	+ 5.0%	+2,826	+16.2%

MAJOR CRIMES

CRIME INDEX TRENDS

PERCENT CHANGE 1970 OVER 1969, OFFENSES KNOWN TO POLICE
PER F.B.I. UNIFORM CRIME PRELIMINARY ANNUAL RELEASE

Population Group & Area	Total	Violent	Property	Murder	Forcible Rape	Robbery	Aggravated Assault	Burglary	Larceny \$50 & Over	Theft
Milwaukee.....	+ 5	+ 4	+ 5	+16	+19	+ 1	+ 5	- 2	+12	- 5
Total All Agencies.....	+11	+12	+10	+ 7	+ 2	+17	+ 7	+10	+14	+ 5
Total Cities Over 25,000	+ 9	+12	+ 9	+ 7	+ 3	+17	+ 6	+10	+11	+ 5
Population 500,000 to 1,000,000....	+ 3	+ 6	+ 2	+ 3	+ 1	+ 8	+ 4	+ 5	+ 6	- 4
Region— North Central States	+11	+10	+11	+ 8	+ 1	+16	+ 4	+12	+16	+ 1

OFFENSES CLEARED BY ARREST

	1969				1970			
	Adults	Juveniles	Totals	Juvenile Involvement	Adults	Juveniles	Totals	Juvenile Involvement
Murder	35	4	39	10.2%	41	3	44	6.8%
Forcible Rape	38	6	44	13.6%	45	9	54	16.7%
Robbery	390	111	501	22.1%	403	65	468	13.7%
Aggravated Assault	403	42	445	9.4%	427	50	477	10.5%
Burglary	1,203	954	2,157	44.2%	1,637	921	2,558	36.0%
Larceny \$50 & Over	237	275	512	53.7%	146	408	654	62.4%
Auto Theft.....	258	1,061	1,319	80.4%	335	1,072	1,407	76.1%
TOTAL	2,564	2,483	5,017	48.8%	3,134	2,528	5,662	44.6%

UNIFORM DIVISION

Distributed throughout the city and continually in contact with the public, uniformed officers are the symbols of a law enforcement agency. Consequently, the manner in which these men conduct themselves and carry out their wide range of police functions is of far-reaching importance.

During 1970, the information gathered and reported by Milwaukee's uniformed force was highly instrumental in clearing a significantly large percentage of murders (88%) — rapes (58%) — robberies (72.1%) — aggravated assaults (66.2%) and burglaries (59.4%).

These clearance percentages make it patently clear that these men efficiently fulfilled their responsibilities and rendered a tremendous service to this community.

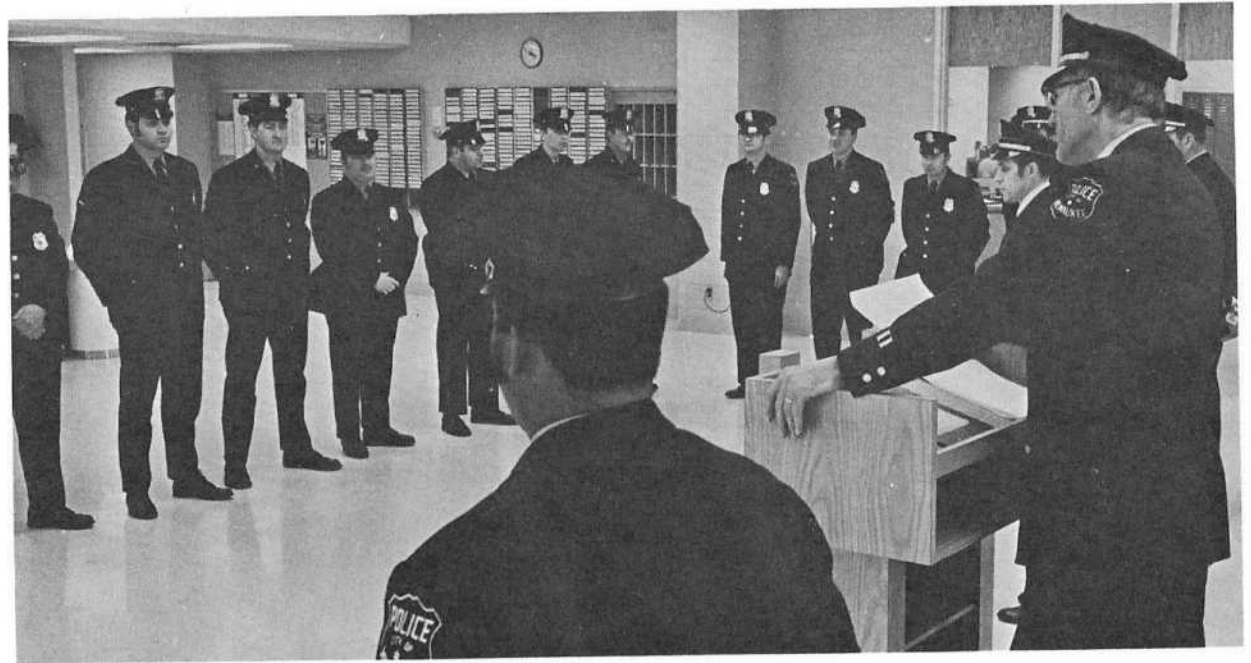

FIRST DISTRICT ROLL CALL



"CHECKING SECURITY OF BUSINESS ESTABLISHMENT"



A "FIELD INTERVIEW"

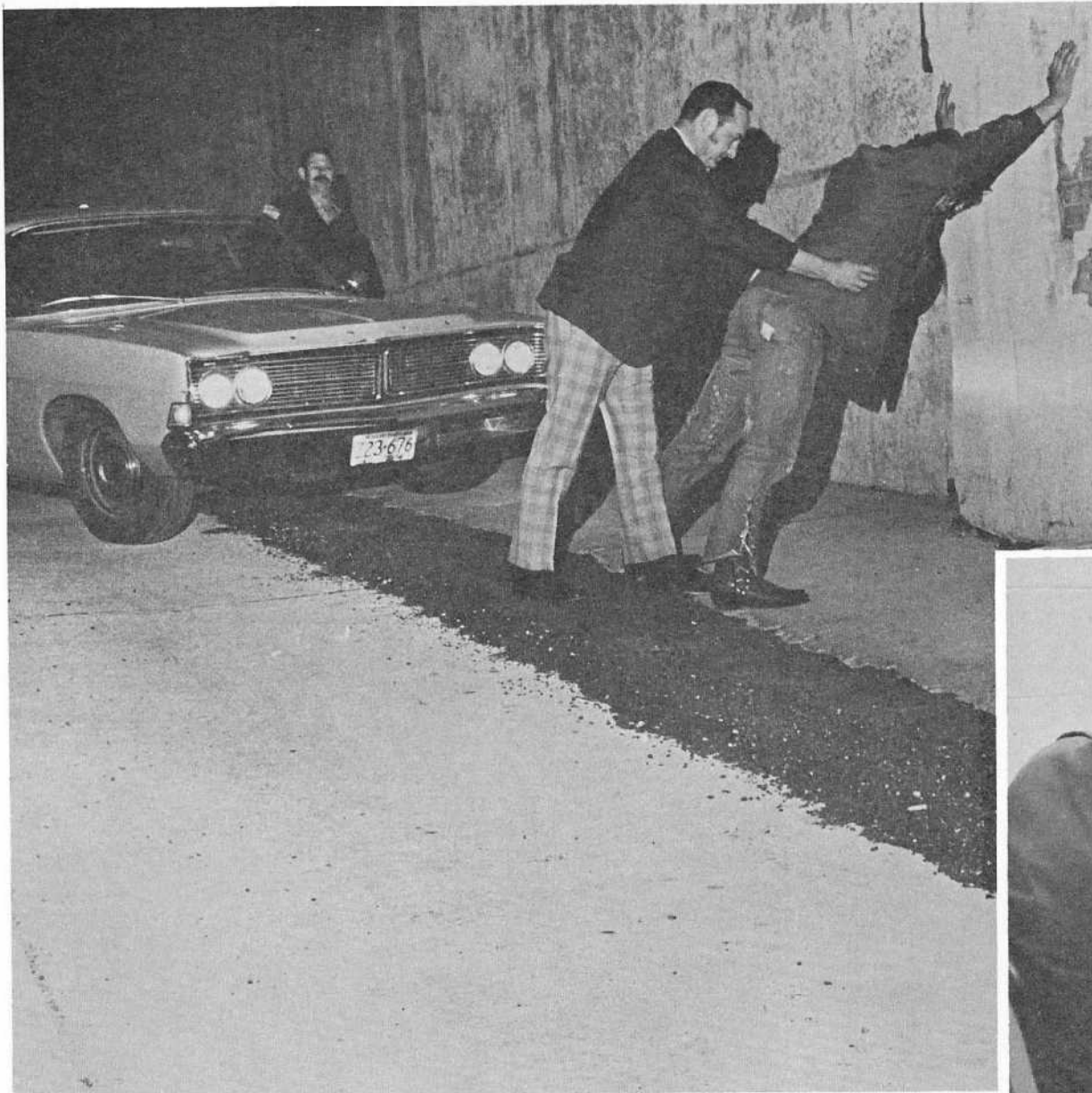

ARREST, SEARCH AND SEIZURE

Police officials know that major crimes will increase if a community fails to suppress prostitution, gambling, and illicit narcotics and liquor traffic. An indication of Milwaukee's success in keeping vice activities at an irreducible minimum is therefore reflected in the major crime statistics outlined in another section of this report.

Success in combatting the vice problem in Milwaukee can also be attributed to the fact that all officers — regardless of assignment — are required to take proper action against all vice conditions coming to their attention.



NARCOTICS AND DANGEROUS DRUGS
A Nationwide Problem

PROPERTY BUREAU

The following is the activity report of the Property Bureau for the entire year of 1970:

Inventories compiled	30,357
Monies inventoried	\$190,744.16
Monies cleared.....	\$173,592.63
Monies remaining active.....	\$ 29,759.52
Unclaimed money turned over to the City Treasurer	\$ 5,890.49
Monies received from annual Police Auction	\$ 8,590.49
Firearms taken into possession by police	1,489
Lost and abandoned property returned.....	35
Inventory follow-up reports sent to officers	8,320
Items taken out for court	4,315
Items packaged and shipped	144
Index cards typed and filed	35,500
Unclaimed clothing donated to charitable organizations in pounds	1,097
Items stocked for department use.....	846
Department supply requisitions filled.....	3,811

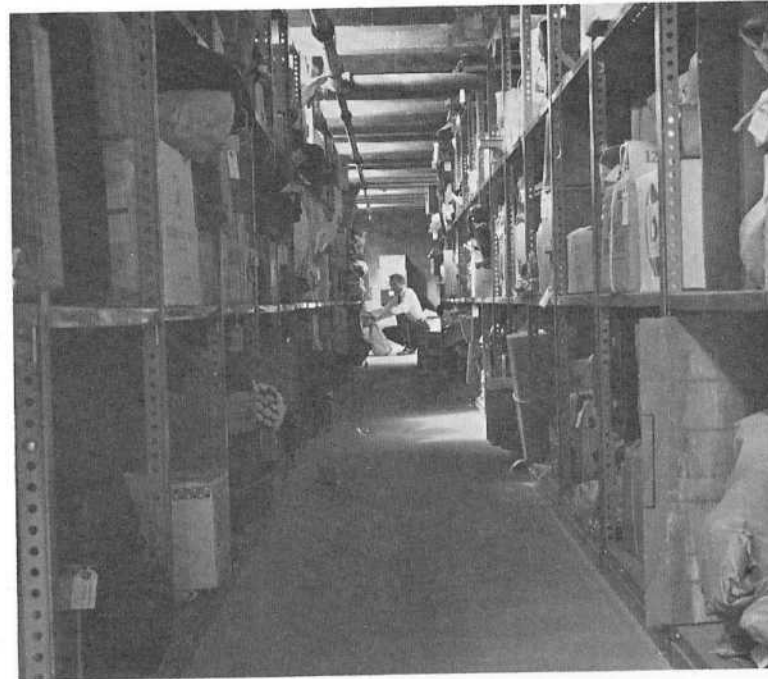

"ONE-QUARTER OF A MILLION DOLLARS OF
PROPERTY RECOVERED IN 1970"



"OVER 1,400 CONFISCATED IN 1970"

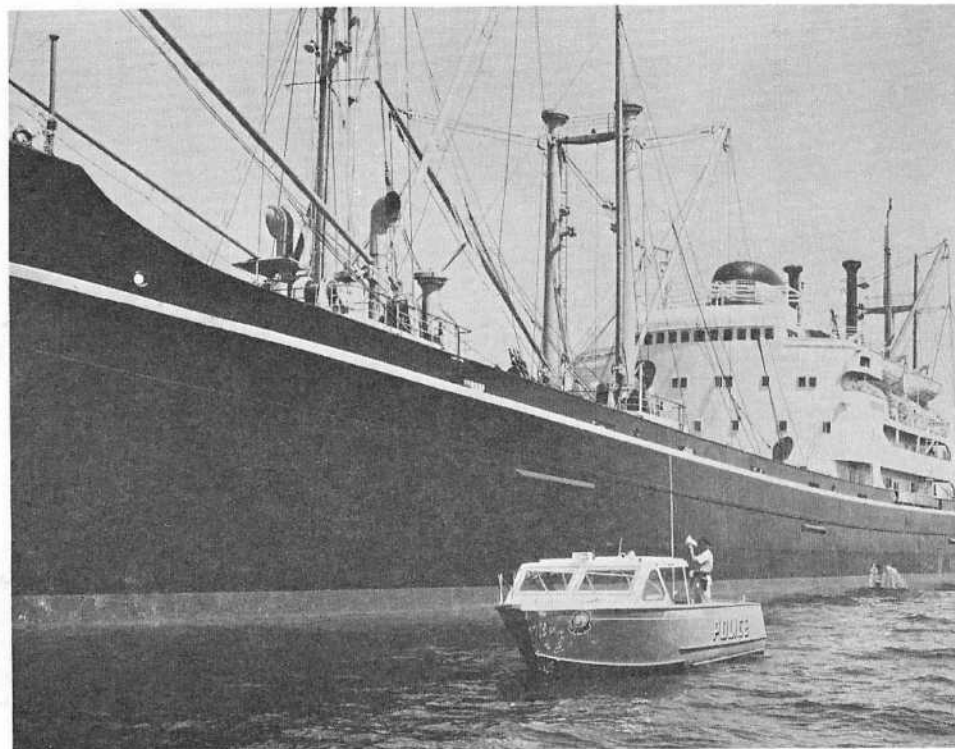

"PORT OF MILWAUKEE SECURITY"

<u>ACTIVITY</u>	<u>ARRESTS</u>	<u>WARNINGS</u>
Excessive Speed	13	53
Negligent Operation	1	0
Hazardous Wake & Wash	0	4
Riding on Decks & Gunwhales	1	1
Operating in Restricted Areas	0	1
Overloading	0	2
Water Skiing Prohibited	0	2
Skin Diving Prohibited	0	3
Operation by a Minor	2	0
Equipment	5	19
Littering	0	1
Registration, etc	4	21
Others	<u>14</u>	<u>6</u>
T O T A L S	40	113

<u>COST OF OPERATION</u>	
Salaries	\$33,934.49
Travel, materials and supplies	2,041.77
Depreciation claimed for equipment items	<u>1,874.11</u>
Sub Total	\$37,850.37
Less fines or forfeitures collected as a result of convictions for violations of ordinances enacted pursuant to Section 30.77 of the Wisconsin Statutes	<u>\$ 210.00</u>
Net Cost of Patrol	\$37,640.37
Reimbursement for water safety Patrol by the Wisconsin Conservation Department	\$28,230.28

POLICE ACADEMY AND SPECIAL SERVICES

During 1970, the Police Academy trained 105 Milwaukee recruit officers and 51 suburban recruit officers, conducted in-service and firearms training classes for 2,098 personnel with police powers, and provided a wide range of other special services designed to keep all members abreast of new laws, and new techniques in crime prevention and detection.

The Academy also engaged "expert" guest lecturers to speak to all members of the Department on such subjects as "Drug Abuse" — "Peaceful Demonstrations" — "Search and Seizure" — and "Human Relations". Special training programs were also presented in cooperation with the Federal Bureau of Investigation.

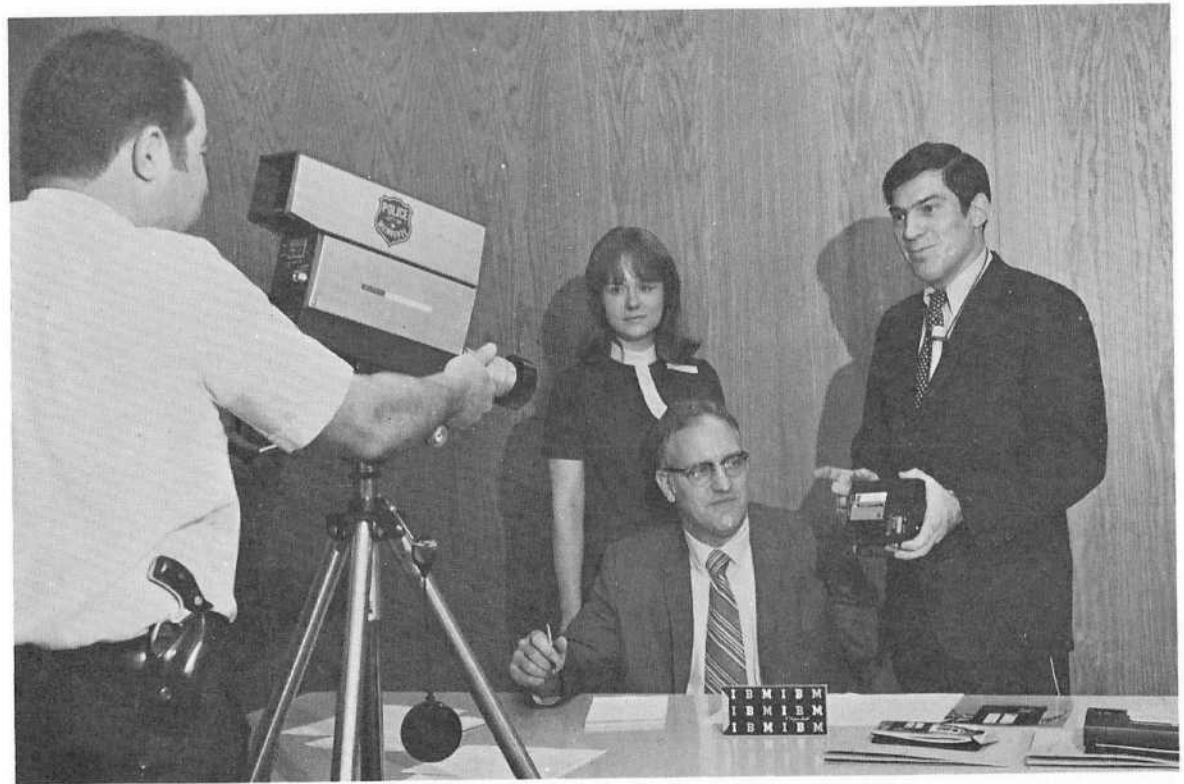

VIDEO TAPE TV FOR IN-SERVICE TRAINING



"IN-SERVICE TRAINING"

COMMUNITY RELATIONS MOBILE UNIT

A "Community Relations Mobile Unit" was placed into service on February 9, 1970, and proved to be an immediate success. The unit was visited by over 35,000 children and adults at 77 elementary schools and high schools, 53 playgrounds, and at various other locations throughout the city. The unit generated a high degree of interest and its value in stimulating citizen cooperation and appreciation for police responsibilities was apparent after the first few weeks of operation.

The unit contains a number of exhibits, including a breathalyzer, a polygraph, and a police receiver tuned to police frequencies which offers the public an opportunity to hear live police calls. It also has display areas demonstrating fingerprint and identification procedures, and photos depicting the various steps in the fourteen weeks of training a recruit is required to complete.

THE MILWAUKEE POLICE BAND

In existence since 1898, the Milwaukee Police Band celebrated its 72nd birthday and again served as the Department's primary public relations vehicle. The band participated in various civic parades, presented concerts at numerous schools throughout the city, and made its annual appearance at the Kettle Moraine School for Boys.

The good will spread by this organization and the image projected by its members serves to make the job of each Milwaukee Police Officer a bit easier.



"ESTABLISHING A PROPER
RELATIONSHIP WITH YOUTH"

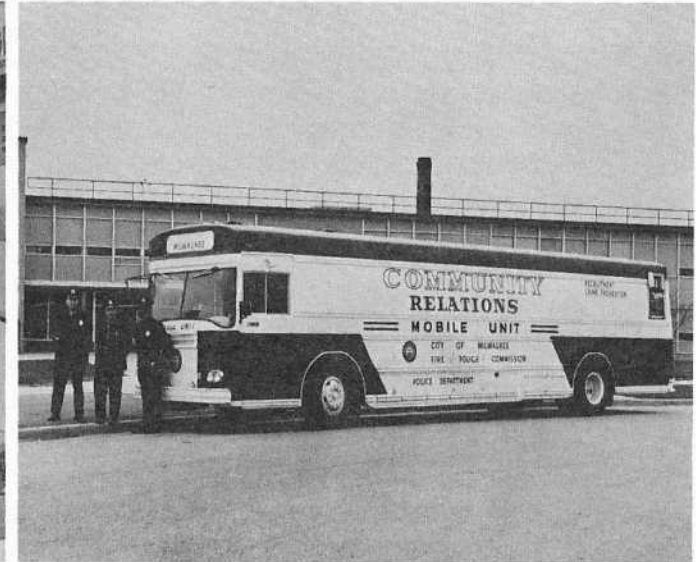

"A 'PLUS' FOR POLICE-COMMUNITY RELATIONS"

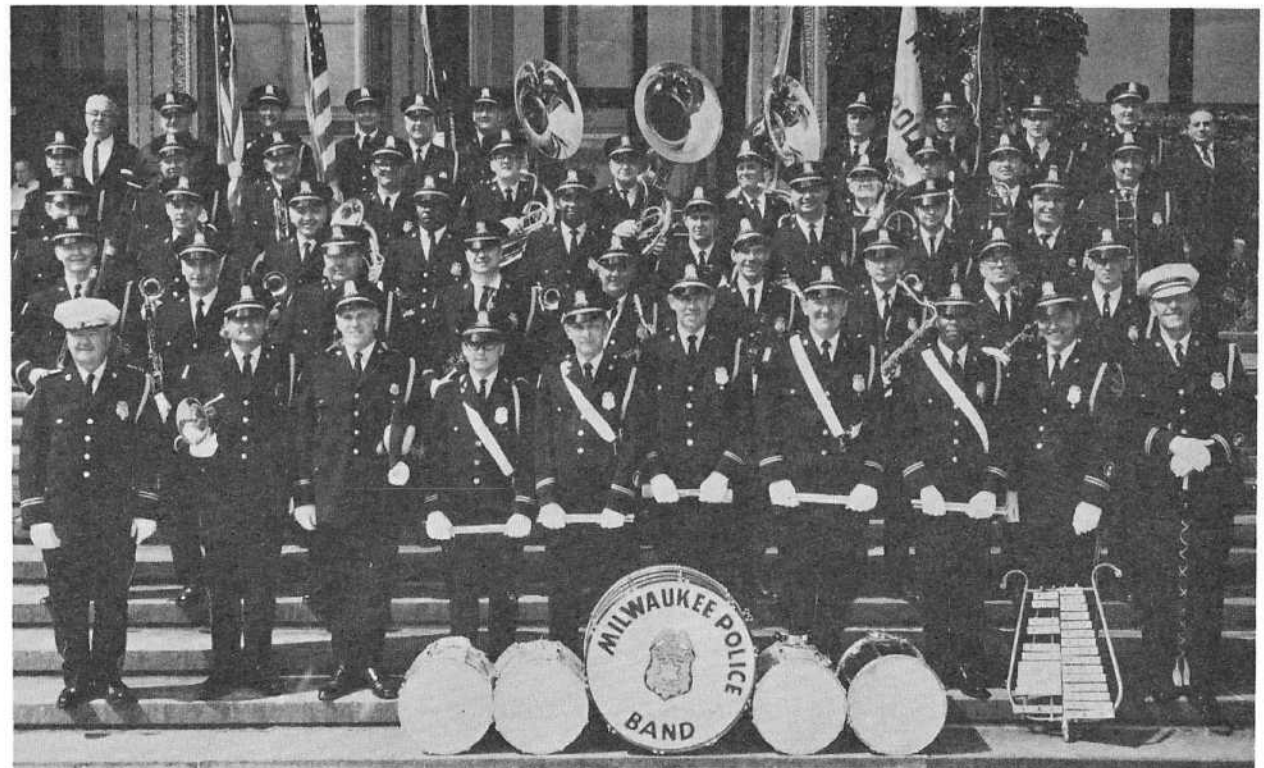

"THE MILWAUKEE POLICE BAND" Est. 1898



STATISTICS 1970

FEDERAL BUREAU OF INVESTIGATION

UNIFORM CRIME REPORT

1971 PRELIMINARY ANNUAL RELEASE

MAJOR OFFENSES KNOWN TO POLICE

27* CITIES HAVING POPULATION OVER 400,000 PER 1970 U. S. CENSUS			Murder, non- negligent man- slaughter	For- cible rape	Robbery	Aggra- vated assault	Burglary, breaking or entering	Larceny \$50 & over	Auto theft	Total 7 Major Offenses 1969	Total 7 Major Offenses 1970	MURDER 23 CITIES HAD MORE
1.	NEW YORK	(7,867,760)	1,117	2,141	74,102	31,255	181,694	132,572	94,835	478,359	517,716	
2.	CHICAGO	(3,366,957)	810	1,405	23,198	11,667	35,190	16,479	39,268	128,427	128,017	RAPE
3.	LOS ANGELES	(2,816,061)	395	1,988	12,695	14,826	67,993	43,876	33,946	165,260	175,719	26 CITIES HAD MORE
4.	PHILADELPHIA	(1,948,609)	352	452	6,377	3,947	15,163	5,263	14,180	37,060	45,734	
5.	DETROIT	(1,511,482)	495	819	23,038	4,881	50,868	26,665	20,864	109,638	127,630	
6.	HOUSTON	(1,232,802)	289	411	6,405	2,746	25,626	10,833	13,573	57,887	59,883	
7.	BALTIMORE	(905,759)	231	555	10,965	7,159	19,041	13,866	10,333	61,355	62,150	ROBBERY
8.	DALLAS	(844,401)	242	552	2,964	4,399	19,510	15,069	7,655	42,446	50,391	26 CITIES HAD MORE
9.	WASHINGTON D.C.	(756,510)	221	313	11,816	4,089	22,348	9,414	11,110	62,571	59,311	
10.	CLEVELAND	(750,903)	271	307	5,475	1,909	10,765	6,234	19,603	49,839	44,564	AGGRAVATED ASSAULT
11.	INDIANAPOLIS	(744,624)	60	253	2,073	1,205	10,309	6,063	5,314	21,265	25,277	26 CITIES HAD MORE
	MILWAUKEE	(717,099)	50	93	649	720	4,303	9,355	5,018	19,219	20,188	
13.	SAN FRANCISCO	(715,674)	108	572	5,881	3,020	18,841	14,515	14,193	53,781	57,130	26 CITIES HAD MORE
14.	SAN DIEGO	(696,769)	32	135	839	981	6,902	10,613	3,730	19,499	23,232	
15.	SAN ANTONIO	(654,153)	73	202	1,062	1,912	11,660	7,353	4,959	26,989	27,221	
16.	BOSTON	(641,071)	114	303	3,371	1,627	10,002	7,543	15,334	35,397	38,294	BURGLARY
17.	MEMPHIS	(623,530)	91	189	998	1,401	8,889	7,300	2,746	18,545	21,614	26 CITIES HAD MORE
18.	ST. LOUIS	(622,236)	266	546	5,296	3,239	19,011	4,532	13,025	47,164	45,915	
19.	NEW ORLEANS	(593,471)	100	324	3,632	2,270	11,086	9,829	8,130	28,384	35,371	
20.	COLUMBUS, OHIO	(539,677)	47	263	1,682	922	9,095	8,558	5,217	21,865	25,784	LARCENY OVER \$50.
21.	PITTSBURGH	(520,117)	63	246	2,690	1,646	8,432	6,571	8,748	32,113	28,396	12 CITIES HAD MORE
22.	DENVER	(514,678)	74	474	1,980	1,685	15,111	10,569	7,942	30,594	37,835	
23.	KANSAS CITY, MO.	(507,087)	120	401	2,982	1,921	11,265	6,736	5,570	31,946	28,995	
24.	ATLANTA	(496,973)	242	202	2,126	1,304	11,529	7,251	4,724	21,254	27,378	
25.	BUFFALO	(462,768)	57	151	1,497	896	5,959	5,405	4,319	16,783	18,284	AUTO THEFT
26.	CINCINNATI	(452,524)	59	170	1,236	790	6,395	6,118	2,627	13,154	17,395	20 CITIES HAD MORE
27.	MINNEAPOLIS	(434,400)	28	160	1,818	760	9,723	5,731	5,200	23,179	23,420	

MAJOR CRIMES — OFFENSES REPORTED

OFFENSES CLEARED
BY ARREST THIS YEAR
(offenses reported
other years included)

	<u>Offenses Reported</u>	<u>Unfounded Reports</u>	<u>Actual Number Of Offenses</u>	<u>Total Offenses Cleared</u>	<u>By Arrest of Persons Under 18</u>
CRIMINAL HOMICIDE					
a. Murder and non-negligent Manslaughter	52	2	50	44	3
b. Manslaughter by Negligence	91	54	37	32	4
FORCIBLE RAPE TOTAL	93	0	93	54	9
a. Rape by Force	79	0	79	48	9
b. Assault to Rape - Attempts	14	0	14	6	0
ROBBERY TOTAL	651	2	649	468	65
a. Armed - Any Weapon	533	2	531	412	53
b. Strong-arm - No Weapon	118	0	118	56	12
ASSAULT TOTAL	3,052	1	3,051	1,181	372
a. Gun	555	0	555	355	33
b. Knife or Cutting Instrument	110	0	110	84	13
c. Hands, Fists, Feet, etc. - Aggravated	24	0	24	20	1
d. Other Dangerous Weapon	31	0	31	18	3
e. Other Assaults-Not Aggravated	2,332	1	2,331	704	322
BURGLARY TOTAL	4,303	0	4,303	2,558	921
a. Forcible Entry	4,214	0	4,214	2,508	903
b. Unlawful Entry - No Force	88	0	88	49	18
c. Attempted Forcible Entry	1	0	1	1	0
LARCENY - THEFT (except auto theft)					
a. \$50 and Over in Value	9,367	12	9,355	654	408
b. Under \$50 in Value	9,056	8	9,048	2,122	1,497
AUTO THEFT	<u>5,038</u>	<u>20</u>	<u>5,018</u>	<u>1,407</u>	<u>1,072</u>
GRAND TOTAL	31,703	99	31,604	8,520	4,351

ARRESTS ADULT & JUVENILE

CHARGE	Persons 18 Years of Age and Over		Persons Under 18 Years of Age	
	1969	1970	1969	1970
Murder and non-negligent manslaughter.	37	69	6	6
Manslaughter by negligence.	9	8	3	1
Forcible rape	38	54	10	16
Robbery	300	331	206	197
Aggravated battery	446	534	78	83
Burglary	438	573	987	994
Theft (Except auto)	1,096	1,897	2,068	2,217
Auto theft	275	264	1,176	1,064
Other battery.	1,042	942	431	535
Arson	15	14	35	44
Forgery	202	234	30	43
Embezzlement and fraud	509	627	37	44
Stolen property	93	132	102	155
Criminal damage to property	232	264	445	470
Weapons	683	601	205	230
Prostitution	138	162	19	5
Sex offenses (except rape and prostitution)	353	342	302	247
Offenses against family and children	607	637	3	1
Narcotic drug laws	531	862	117	138
Liquor laws	4	30	0	0
Drunkenness	18,596	18,562	319	230
Disorderly conduct	3,859	3,422	2,154	1,963
Vagrancy	160	99	3	2
Gambling laws	639	658	16	38
Curfew ordinance	0	0	1,467	1,471
Runaway	0	0	1,642	1,558
Driving while intoxicated	673	603	6	7
Moving traffic violations	45,920	40,870	1,829	3,026
Motor vehicle laws (Licenses)	11,136	10,685	1,058	1,319
Miscellaneous	3,439	3,601	3,660	3,803
Adult pedestrian violations	7,864	8,105	-	-
TOTALS	99,334	95,182	18,414	19,907
Parking violations	359,285*	365,356*	-	-
Vehicle equipment violations	37,434*	38,270*	-	-
Key in auto ignition violations	1,307*	1,131*	-	-
Suspicion arrests	0	0	-	-
GRAND TOTAL	497,360	499,939	18,414	19,907

* Total includes both adult and juvenile violations

AGE, RACE, AND SEX OF PERSONS ARRESTED

	10 & Under		11-12		13-14		15		16		17		Total Under 18		WHITE	NEGRO	INDIAN	YELLOW	OTHERS
	M	F	M	F	M	F	M	F	M	F	M	F	M	F					
Murder and Non-Negligent Manslaughter	0	1	0	0	0	0	1	0	3	0	1	0	5	1	1	4	1	0	0
Manslaughter by Negligence	0	0	0	0	1	0	0	0	0	0	0	0	1	0	1	0	0	0	0
Forcible Rape	0	0	0	0	1	0	6	0	2	0	7	0	16	0	2	14	0	0	0
Robbery	1	0	8	2	37	5	44	2	55	2	40	1	185	12	46	147	1	1	2
Aggravated Assault	2	0	6	0	11	2	11	3	17	3	26	2	73	10	34	49	0	0	0
Burglary - Breaking or Entering	60	2	135	3	339	9	165	4	160	2	112	3	971	23	372	608	4	0	10
Larceny - Theft (Except Auto Theft)	104	7	218	41	629	172	288	116	262	89	217	74	1718	499	1078	1113	9	1	16
Auto Theft	8	0	41	1	289	20	268	10	244	9	161	13	1011	53	591	464	4	1	4
Other Assaults	10	0	33	15	122	58	71	41	78	14	80	13	394	141	227	296	5	0	7
Arson	6	0	5	0	13	1	8	0	8	0	3	0	43	1	23	21	0	0	0
Forgery and Counterfeiting	1	0	1	0	6	3	9	2	4	3	11	3	32	11	23	20	0	0	0
Fraud	0	0	0	0	4	1	4	3	5	6	13	8	26	18	24	20	0	0	0
Embezzlement	0	0	0	0	0	0	0	0	0	0	0	0	0	0	0	0	0	0	0
Stolen Property; Buying, Receiving, Possessing	5	0	24	0	37	2	35	3	22	1	23	3	146	9	64	87	2	0	2
Vandalism	53	3	79	2	144	9	65	5	53	5	50	2	444	26	300	168	2	0	0
Weapons; Carrying, Possessing, etc.	1	0	10	3	37	4	41	4	58	4	68	0	215	15	105	121	0	0	4
Prostitution and Commercialized Vice	0	0	0	0	0	0	0	0	0	1	1	3	1	4	2	3	0	0	0
Sex Offenses (Except Forcible Rape and Prostitution)	3	0	10	6	23	28	23	35	27	34	28	30	114	133	116	128	2	0	1
Narcotic Drug Laws	0	0	1	0	13	6	16	2	16	9	64	11	110	28	105	32	1	0	0
Gambling	1	0	1	0	4	0	8	1	7	0	14	2	35	3	1	37	0	0	0
Offenses Against Family and Children	0	0	0	0	0	0	0	0	0	0	1	0	1	0	1	0	0	0	0
Driving Under the Influence	0	0	0	0	0	0	0	0	3	0	4	0	7	0	0	0	0	0	0*
Liquor Laws	0	0	0	0	0	0	0	0	0	0	0	0	0	0	0	0	0	0	0
Drunkenness	0	0	2	1	25	14	37	12	54	10	70	5	188	42	161	59	8	0	2
Disorderly Conduct	31	2	121	17	419	135	265	91	336	91	366	89	1538	425	1153	778	15	2	15
Vagrancy	0	0	0	0	0	0	0	0	1	0	0	1	1	1	1	1	0	0	0
All Other Offenses (Except Traffic)	47	3	164	71	604	493	498	385	506	315	528	189	2347	1456	1857	1867	50	3	26
Suspicion	0	0	0	0	0	0	0	0	0	0	0	0	0	0	0	0	0	0	0
Curfew and Loitering Law Violations	23	0	69	19	274	155	293	138	369	92	33	6	1061	410	851	591	20	1	8
Run-Aways	20	2	63	49	184	314	146	250	109	240	72	109	594	964	1003	520	27	1	7
T O T A L S	376	20	991	230	3216	1431	2302	1107	2399	930	1993	567	11277	4285	8142	7148	151	10	104

* Wisconsin Traffic Citation Does Not Include Race

AGE, RACE, AND SEX OF PERSON ARRESTED

	18		19		20		21		22		23		24		25-29		30-34	
	M	F	M	F	M	F	M	F	M	F	M	F	M	F	M	F	M	F
Murder and Non-Negligent Manslaughter	9	1	5	0	1	1	3	0	3	0	4	0	0	0	10	5	8	2
Manslaughter by Negligence	0	0	0	0	0	0	1	0	1	0	0	0	2	0	1	0	2	0
Forcible Rape	4	0	4	0	7	0	8	0	6	0	2	0	6	0	8	0	4	0
Robbery	32	2	39	0	38	0	26	1	25	1	24	4	38	2	59	0	18	3
Aggravated Assault	29	4	24	2	20	2	20	3	26	3	30	4	27	3	102	15	62	7
Burglary - Breaking or Entering	87	7	89	2	66	4	52	0	44	0	36	0	28	0	81	4	30	1
Larceny - Theft (Except Auto Theft)	192	96	153	67	103	55	71	41	69	35	57	35	44	31	149	102	88	62
Auto Theft	67	3	46	2	31	0	19	2	13	0	22	0	9	1	26	0	12	0
Other Assaults	41	4	46	4	40	3	52	7	63	5	61	3	44	1	189	22	128	6
Arson	1	0	1	0	1	0	1	0	0	0	0	0	1	0	4	0	0	0
Forgery and Counterfeiting	3	7	18	4	11	9	16	8	15	4	13	4	8	3	34	12	28	1
Fraud	10	10	25	7	18	15	22	14	11	17	33	14	28	12	115	28	51	32
Embezzlement	0	0	0	0	0	0	0	0	0	0	0	0	0	1	1	0	0	0
Stolen Property; Buying, Receiving, Possessing	12	6	7	4	11	7	12	1	9	2	8	1	5	0	20	3	9	0
Vandalism	33	2	18	0	19	1	19	2	24	5	22	2	6	3	38	6	25	3
Weapons; Carrying, Possessing, etc.	39	6	48	2	36	8	30	1	30	5	31	5	25	3	99	10	60	5
Prostitution and Commercialized Vice	0	9	0	10	2	11	2	16	1	16	1	10	2	8	2	22	0	12
Sex Offenses (Except Forcible Rape and Prostitution)	20	3	30	3	22	4	19	5	21	1	12	5	11	3	51	10	44	2
Narcotic Drug Laws	76	17	102	27	104	19	95	18	74	5	55	7	38	9	86	11	46	6
Gambling	18	13	26	14	25	14	26	8	29	11	34	6	21	12	91	16	83	15
Offenses Against Family and Children	117	16	63	11	31	7	35	4	32	6	22	5	21	7	85	20	38	12
Driving Under the Influence	4	0	12	0	2	0	9	1	14	0	18	2	15	1	68	6	77	7
Liquor Laws	0	0	1	0	0	0	1	0	0	0	1	0	1	0	4	1	4	1
Drunkenness	245	27	299	19	245	18	351	33	364	37	364	45	349	26	1635	162	1612	187
Disorderly Conduct	277	61	279	42	202	40	220	32	177	25	163	29	122	14	500	74	279	50
Vagrancy	4	2	3	0	2	0	7	1	6	1	2	0	3	0	8	0	11	1
All Other Offenses (Except Traffic)	301	68	354	63	316	54	203	17	201	21	185	23	129	13	504	71	288	37
Suspicion	0	0	0	0	0	0	0	0	0	0	0	0	0	0	0	0	0	0
	1621	364	1692	283	1353	272	1320	215	1258	200	1200	204	983	153	3970	600	3007	452

AGE, RACE, AND SEX OF PERSONS ARRESTED

35-39		40-44		45-49		50-54		55-59		60-64		65 and over		Total		WHITE	NEGRO	INDIAN	YELLOW	OTHERS
M	F	M	F	M	F	M	F	M	F	M	F	M	F	M	F					
5	2	5	1	1	0	0	0	3	0	0	0	0	0	57	12	27	39	3	0	0
0	0	0	1	0	0	0	0	0	0	0	0	0	0	7	1	7	1	0	0	0
4	0	0	0	0	0	0	0	1	0	0	0	0	0	54	0	16	38	0	0	0
7	0	6	0	4	0	0	1	1	0	0	0	0	0	317	14	79	240	11	1	0
47	5	36	6	20	2	12	0	10	2	7	0	4	0	476	58	158	354	13	2	7
23	2	9	0	3	1	3	0	0	0	1	0	0	0	552	21	256	297	16	0	4
72	50	72	41	41	27	23	30	18	15	15	10	17	16	1184	713	1104	772	13	2	6
7	1	2	0	0	0	1	0	0	0	0	0	0	0	255	9	138	123	1	0	2
82	8	52	5	31	2	20	3	13	3	3	0	0	1	865	77	441	469	23	2	7
2	1	0	0	0	0	0	0	1	0	0	0	1	0	13	1	6	8	0	0	0
10	4	9	3	7	0	0	0	3	0	0	0	0	0	175	59	108	124	1	0	1
44	22	31	14	28	5	5	4	3	3	1	0	0	0	425	197	451	169	0	0	2
0	0	0	0	1	0	0	2	0	0	0	0	0	0	2	3	4	1	0	0	0
3	1	7	1	1	0	1	0	0	0	0	0	1	0	106	26	62	68	2	0	0
11	0	9	0	4	0	5	0	1	1	1	1	3	0	238	26	171	78	10	0	5
44	9	37	7	24	4	14	1	8	0	3	0	7	0	535	66	215	375	7	0	4
3	9	4	9	2	6	0	4	0	0	1	0	0	0	20	142	49	107	5	0	1
27	1	21	0	10	0	12	0	1	0	2	0	2	0	305	37	219	116	4	0	3
38	2	8	8	4	1	3	0	2	0	1	0	0	0	732	130	598	256	5	2	1
59	7	41	4	19	3	20	4	14	0	11	0	13	1	530	128	96	560	1	0	1
29	11	22	6	13	7	10	1	1	0	2	0	2	1	523	114	401	225	5	0	6
60	5	73	2	86	4	54	3	38	3	21	1	17	0	568	35	0	0	0	0	0
2	2	1	0	6	0	2	0	3	0	0	0	0	0	26	4	12	18	0	0	0
1739	154	2129	273	2265	197	1888	127	1319	102	1148	58	1103	42	17055	1507	12341	4983	1162	3	73
228	30	167	24	134	15	91	13	62	11	32	3	22	4	2955	467	2118	1198	85	2	19
5	0	11	1	12	1	3	1	2	0	3	0	9	0	91	8	70	25	4	0	0
208	36	169	14	122	11	74	10	32	5	17	1	44	10	3147	454	1828	1678	66	2	27
0	0	0	0	0	0	0	0	0	0	0	0	0	0	0	0	0	0	0	0	0
2759	362	2921	420	2838	286	2241	204	1536	145	1269	74	1245	75	31213	4309	20975	12322	1437	16	169*

TRAFFIC ACCIDENTS

ALL TYPES

* Does Not Include Property Damage Under \$100

TYPES OF MOTOR VEHICLE ACCIDENTS:	TOTAL ACCIDENTS	FATAL ACCIDENTS	NON-FATAL ACCIDENTS	PROP. DAMAGE ACCIDENTS	TOTAL KILLED	TOTAL INJURED
Ran off the road	242	13	91	138	14	127
Overtaken on road	41	0	26	15	0	34
Pedestrian	1,041	31	1,010	0	32	1,094
Motor vehicle in traffic	12,307	18	3,899	8,390	22	6,306
Parked motor vehicle	3,379	2	551	2,826	2	685
Railroad	26	1	11	14	1	13
Bicyclist	102	2	96	4	2	101
Animal	4	0	2	2	0	2
Fixed Object	1,351	7	429	915	9	552
Other Object	24	0	5	19	0	5
Other non-collision	38	0	29	9	0	36
T O T A L S	18,555*	74	6,149	12,332*	82	8,955

PEDESTRIANS KILLED AND INJURED

PEDESTRIAN	Pedestrians Killed	A G E									
		All Total	0-4	5-9	10-14	15-19	20-24	25-44	45-64	65 & Older	Not Stated
Crossing at intersection	15	418	15	85	53	60	28	34	81	59	3
Same - Not at intersection	13	439	96	156	53	29	17	23	32	26	7
Walking in roadway with traffic	0	5	0	0	1	0	2	0	1	1	0
Same - Against traffic	0	11	0	1	2	2	1	3	1	0	1
Standing in roadway	1	29	4	3	0	5	4	8	2	1	2
Getting on or off other vehicle	1	17	0	0	2	2	4	4	3	2	0
Pushing or working on vehicle in roadway	0	11	0	0	2	3	3	1	2	0	0
Other working in roadway	0	7	0	0	0	0	1	5	1	0	0
Playing in roadway	0	75	7	41	22	3	0	1	0	0	1
Other in roadway	1	58	4	21	22	5	2	2	0	0	2
Not in roadway	1	44	2	9	7	6	4	4	8	4	0
Not Stated	0	12	1	4	2	1	2	2	0	0	0
T O T A L S	32	1,126	129	320	166	116	68	87	131	93	16

AGE AND SEX OF PERSON KILLED

A G E	<u>TOTAL KILLED</u>			<u>PEDESTRIAN</u>			<u>BICYCLISTS</u>
	TOTAL	MALE	FEMALE	TOTAL	MALE	FEMALE	TOTAL
0-4	5	3	2	5	3	2	0
5-9	5	4	1	4	3	1	1
10-14	1	0	1	1	0	1	0
15-19	6	6	0	1	1	0	1
20-24	10	7	3	0	0	0	0
25-34	10	7	3	0	0	0	0
35-44	4	3	1	0	0	0	0
45-54	8	4	4	1	0	1	0
55-64	13	9	4	4	3	1	0
65-74	9	5	4	7	3	4	0
75 & Older	11	8	3	9	6	3	0
Not Stated	<u>0</u>	<u>0</u>	<u>0</u>	<u>0</u>	<u>0</u>	<u>0</u>	<u>0</u>
T O T A L S	82	56	26	32	19	13	2

AGE AND SEX OF PERSON INJURED

A G E	<u>TOTAL INJURED</u>			<u>PEDESTRIAN</u>			<u>BICYCLISTS</u>		
	TOTAL	MALE	FEMALE	TOTAL	MALE	FEMALE	TOTAL	MALE	FEMALE
0-4	321	176	145	123	76	47	0	0	0
5-9	527	321	206	316	210	106	11	8	3
10-14	445	236	209	165	97	68	51	40	11
15-19	1,458	817	641	115	56	59	25	22	3
20-24	1,636	903	733	68	44	24	5	5	0
25-34	1,622	960	662	46	33	13	6	5	1
35-44	1,028	597	431	41	32	9	1	1	0
45-54	836	429	407	61	35	26	0	0	0
55-64	594	284	310	65	30	35	2	2	0
65-74	296	144	152	48	30	18	0	0	0
75 & Older	117	52	65	29	17	12	0	0	0
Not Stated	<u>75</u>	<u>38</u>	<u>37</u>	<u>17</u>	<u>14</u>	<u>3</u>	<u>0</u>	<u>0</u>	<u>0</u>
T O T A L S	8,955	4,957	3,998	1,094	674	420	101	83	18

TRAFFIC ACCIDENTS BY DAY & TIME

* Does Not Include Property

Damage Under \$100

Time Hr. Begin.	MONDAY		TUESDAY		WEDNESDAY		THURSDAY		FRIDAY		SATURDAY		SUNDAY		TOTAL	
	All	Fatal	All	Fatal	All	Fatal	All	Fatal	All	Fatal	All	Fatal	All	Fatal	All	Fatal
Midnight	69	1	56	1	66	0	77	0	74	1	171	0	194	1	707	4
1:00 A.M.	54	0	40	0	49	0	71	0	61	1	167	1	215	1	657	3
2:00 A.M.	58	2	43	0	52	0	87	1	103	1	246	0	140	2	729	6
3:00 A.M.	22	0	14	0	15	0	33	0	31	0	65	2	187	0	367	2
4:00 A.M.	10	0	10	0	12	0	26	1	14	0	22	0	87	0	181	1
5:00 A.M.	17	0	15	0	7	1	27	0	13	0	28	0	41	0	148	1
6:00 A.M.	52	0	53	1	49	1	68	0	60	0	24	0	30	1	336	3
7:00 A.M.	135	0	121	0	133	0	176	0	129	1	38	0	19	0	751	1
8:00 A.M.	117	1	108	1	103	0	154	0	88	1	46	0	28	0	644	3
9:00 A.M.	91	0	65	0	81	1	84	1	58	0	76	0	55	0	510	2
10:00 A.M.	83	0	95	0	108	0	91	0	93	0	111	0	77	0	658	0
11:00 A.M.	106	0	94	1	115	0	120	1	107	0	149	0	77	1	768	3
Noon	118	0	125	0	118	0	151	1	135	0	166	0	108	2	921	3
1:00 P.M.	134	0	111	0	104	1	131	0	137	0	163	0	139	1	919	2
2:00 P.M.	151	2	131	0	131	0	139	0	146	1	176	0	177	0	1,051	3
3:00 P.M.	241	1	227	1	230	0	241	0	231	1	184	0	176	0	1,530	3
4:00 P.M.	231	2	200	0	230	0	251	1	273	2	190	3	175	1	1,550	9
5:00 P.M.	164	0	158	0	181	2	179	1	244	1	150	1	143	2	1,219	7
6:00 P.M.	113	0	97	1	119	0	161	1	172	1	145	1	176	2	983	6
7:00 P.M.	90	2	92	0	117	0	132	1	175	0	141	0	135	2	882	5
8:00 P.M.	87	1	81	1	94	0	111	0	141	0	136	0	106	0	756	2
9:00 P.M.	79	0	70	1	95	0	106	1	142	0	153	0	116	0	761	2
10:00 P.M.	85	1	60	0	94	0	121	1	150	0	160	0	102	1	772	3
11:00 P.M.	76	0	68	0	87	0	98	0	181	0	176	0	66	0	752	0
Not Stated	0	0	1	0	0	0	0	0	0	0	1	0	1	0	3	0
TOTALS	2,383	13	2,135	8	2,390	6	2,835	11	2,958	11	3,084	8	2,770	17	18,555*	74

TRAFFIC ACCIDENTS

AGE OF DRIVER

CONTRIBUTING CIRCUMSTANCES

	<u>All Acc.</u>	<u>Fatal Acc.</u>	<u>Non-Fatal Injury Acc.</u>
15 & younger	54	0	14
16	570	2	188
17	993	3	317
18-19	2,737	2	961
20-24	5,817	18	2,029
25-34	6,585	24	2,349
35-44	4,744	12	1,664
45-54	3,777	15	1,269
55-64	2,596	12	831
65-74	1,277	6	405
75 & older	290	2	90
Not stated	<u>2,341</u>	<u>1</u>	<u>361</u>
TOTALS	31,781*	97	10,478

	<u>All Acc.</u>	<u>Fatal Acc.</u>	<u>Non-Fatal Injury Acc.</u>
Speed too fast	1,463	24	512
Failed to yield right of way	4,434	9	1,546
Drove left of center	387	2	102
Improper overtaking	201	2	38
Passed stop sign	231	0	103
Disregarded traffic signal	919	6	393
Followed too closely	926	0	316
Made improper turn	569	0	80
Other improper driving	8,326	13	2,216
Inadequate brakes	182	1	58
Improper lights	53	0	18
Had been drinking	<u>780</u>	<u>6</u>	<u>318</u>
TOTALS	18,471*	63	5,700

ROAD CONDITIONS

*Does Not Include Property Damage Under \$100

Dry	12,753	52	4,311
Wet	3,662	17	1,306
Snowy or icy	2,066	5	516
Other	65	0	14
Not stated	<u>9</u>	<u>0</u>	<u>2</u>
TOTALS	18,555*	74	6,149

LIGHT CONDITIONS

Daylight	10,642	40	3,544
Dawn or dusk	584	4	215
Darkness	7,266	30	2,374
Not stated	<u>63</u>	<u>0</u>	<u>16</u>
TOTALS	18,555*	74	6,149

TRAFFIC ACCIDENTS

*Does Not Include Property
Damage Under \$100

BY VEHICLE

TYPE OF MOTOR VEHICLE	All Accidents	Fatal Accidents	Non-Fatal Injury Accidents
Passenger Car	32,971	89	10,483
Passenger Car and Trailer	9	0	1
Truck or Truck Tractor	1,348	6	406
Truck Tractor & Semi-Trailer . . .	198	2	39
Other Truck Combination	18	0	7
Farm Tractor, Equipment, Etc. . .	1	0	0
Taxicab	225	0	105
Bus	129	5	59
School Bus	24	0	8
Motorcycle	66	2	59
Motor Scooter or Motor Bicycle.	136	1	118
Others and Not Stated	<u>1,184</u>	<u>0</u>	<u>131</u>
T O T A L S	36,309 *	105	11,416

REGISTRATION

Year	Fatals	Lic. Veh. County	Lic. Veh. City
1960	53	368,977	255,313
1961	66	368,525	251,374
1962	52	370,693	256,036
1963	62	384,826	258,393
1964	79	391,144	265,913
1965	63	412,238	278,002
1966	62	422,838	285,008
1967	69	441,701	297,774
1968	79	453,981	301,429
1969	83	454,621	301,515
1970	82	480,574	318,282

BY MONTH

MONTH	1961	1962	1963	1964	1965	1966	1967	1968	1969	1970
January	2,053	3,422	2,831	2,151	2,764	3,244	2,751	2,516	3,289	2,707
February	1,553	2,843	1,794	1,983	2,807	2,352	2,991	1,955	1,673	1,985
March	1,897	2,473	2,009	2,155	2,731	2,053	2,253	1,864	1,976	1,990
April	1,701	1,494	1,577	1,804	1,872	2,146	2,152	1,898	1,859	1,745
May	1,686	1,609	1,808	2,061	1,962	2,196	2,052	2,206	2,173	1,937
June	1,711	1,749	1,868	1,986	2,128	2,134	2,146	2,053	2,002	1,942
July	1,656	1,691	1,890	1,986	2,181	1,965	2,039	1,937	1,942	1,834
August	1,697	1,728	1,935	1,948	2,212	2,107	1,960	2,050	1,922	1,689
September	1,931	1,755	1,831	1,970	2,172	2,114	2,205	2,108	2,016	1,958
October	1,875	1,898	1,862	1,947	2,287	2,313	2,337	2,150	2,254	2,054
November	1,811	1,847	2,004	2,301	2,215	2,209	2,130	2,313	2,247	1,700
December	<u>2,663</u>	<u>2,490</u>	<u>3,250</u>	<u>2,982</u>	<u>2,970</u>	<u>2,767</u>	<u>2,410</u>	<u>2,748</u>	<u>2,833</u>	<u>2,982</u>
T O T A L S	22,234	24,999	24,659	25,274	28,301	27,600	27,426	25,798	26,186	24,523

STOLEN VEHICLES

MAKE	1969	1970	MONTH STOLEN	1969	1970	RECOVERY	1969		1970	
							AUTOS	CYCLES	AUTOS	CYCLES
BUICK	813	788	JANUARY	257	358	NUMBER STOLEN	4,911	125	4,865	153
CADILLAC	279	281	FEBRUARY	296	397	RECOVERED BY				
CHEVROLET	1,825	1,766	MARCH	343	396	DECEMBER 31, 1970	4,700	55	4,653	26
CHRYSLER	35	31	APRIL	402	394	NUMBER UNRECOVERED	211	70	212	127
DESOTO	1	1	MAY	447	473	RECOVERY PERCENTAGE	95.7%	44%	95.6%	16.9%
DODGE	135	240	JUNE	378	451					
FORD	396	399	JULY	405	497					
MERCURY	45	52	AUGUST	423	403					
OLDSMOBILE	373	353	SEPTEMBER	457	443					
PLYMOUTH	120	200	OCTOBER	535	464					
PONTIAC	541	478	NOVEMBER	662	378					
RAMBLER	201	125	DECEMBER	431	364					
FOREIGN	102	100	TOTALS	5,036	5,018					
OTHER	45	51								
CYCLES	125	153								
TOTALS	5,036	5,018								

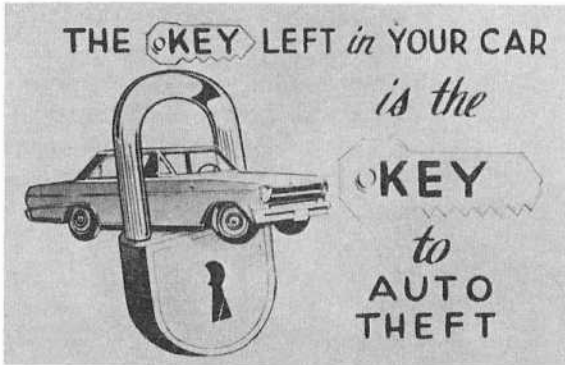

PLACE	1969	1970	HOW	1969	1970	MEANS	1969	1970
ON STREET	2,190	2,263	FORCED DOOR	2	2	IGNITION OPEN	753	641
ALLEY	118	125	FORCED WINDOW	12	79	JUMPER WIRE	91	131
GARAGE & YARD	576	658	KEY	106	73	KEY IN IGNITION	525	434
PARKING LOT	1,743	1,645	UNLOCKED	2,978	2,576	TINFOIL	49	22
USED CAR LOT	278	191	OTHER	5	0	KEY CONCEALED	37	31
OTHER	124	136	NOT STATED	1,933	2,288	OTHER	10	30
NOT STATED	7	0	TOTAL	5,036	5,018	NOT STATED	3,571	3,729
TOTAL	5,036	5,018				TOTAL	5,036	5,018

MOTORIZED EQUIPMENT

<u>NO.</u>	<u>YEAR</u>	<u>MODEL</u>
13	1970	Chevrolet Carryall
2	1968	Chevrolet Carryall
1	1967	Chevrolet Carryall
1	1967	Chevrolet Carryall Radio Truck
2	1969	Chevrolet Panel Truck
3	1968	Chevrolet Panel Truck
2	1969	Chevrolet Van Truck
2	1968	Chevrolet Van Truck
2	1967	Chevrolet Van Truck
3	1969	Cushman Personnel Carrier
2	1968	Cushman Personnel Carrier
2	1967	Cushman Personnel Carrier
2	1964	Dodge, 4 door
2	1971	Dodge Panel Truck
47	1970	Ford, 4 door
27	1968	Ford, 4 door
2	1966	Ford, 4 door
1	1965	Ford, 4 door
1	1966	Ford Econoline Radio Truck
1	1965	Harley-Davidson Personnel Carrier
1	1963	Inland Seas Boat - 28 Feet
2	1966	I. H. C. Metro Body Truck
1	1953	I. H. C. Metro Body Truck
1	1951	I. H. C. Metro Body Truck
1	1966	I. H. C. Pickup Truck
3	1971	I. H. C. Travelall
1	1970	I. H. C. Travelall
10	1969	I. H. C. Travelall
1	1969	Oldsmobile, 4 door
1	1965	Oldsmobile, 4 door
72	1969	Plymouth, 4 door
3	1967	Pontiac, 4 door
1	1966	Pontiac, 4 door
2	1965	Pontiac, 4 door
17	1967	Rambler, 4 door
1	1967	Rambler Station Wagon
2	1957	Semi-Highway Trailer Truck
1	1958	Shell Lake Fiber-Glass - 16 Feet
1	1962	Willys Jeep Truck

<u>NO.</u>	<u>YEAR</u>	<u>MODEL</u>
20	1970	Harley-Davidson 2 wheel motorcycle FLH
20	1969	Harley-Davidson 2 wheel motorcycle FLH
20	1968	Harley-Davidson 2 wheel motorcycle FLH
15	1967	Harley-Davidson 2 wheel motorcycle FLH
1	1966	Harley-Davidson 2 wheel motorcycle FLH
10	1970	Harley-Davidson 3 wheel motorcycle GE
10	1969	Harley-Davidson 3 wheel motorcycle GE
10	1968	Harley-Davidson 3 wheel motorcycle GE
10	1967	Harley-Davidson 3 wheel motorcycle GE
2	1966	Harley-Davidson 3 wheel motor cle GE

TYPE OF SERVICE

Ambulance	22
Ambulance - Spares	5
Boats	2
Civil Defense Trailors	2
Cruising Wagons	4
Cruising Wagons - Spares	3
Emergency Trucks or Wagons	3
Non Uniform Vehicles	82
Non Uniform Vehicles - Spares	6
Patrol Wagons	8
Patrol Wagons - Spares	2
Personnel Carriers	8
Radio Trucks	2
Traffic Vehicles	17
Traffic Vehicles - Spares	4
Uniform Squad Vehicles	53
Uniform Squad Vehicles - Spares	14
Utility Trucks	3

<u>1970 FLEET, NO. & TYPES OF VEHICLES</u>	<u>1970 FLEET MILEAGE</u>	<u>1970 FLEET REPORTABLE ACC.</u>
240 Cars, Trucks & Utility Vehicles	7,061,762	165
76 Motorcycles, 2 wheel	494,896	10
42 Motorcycles, 3 wheel	289,510	6
<u>358 Total Vehicles</u>	<u>7,846,168 Miles</u>	<u>181 Acc.</u>

1970 FLEET REPAIR COST

Cars, Trucks, & Utility Vehicles	\$385,832.47
Motorcycles, All	\$ 50,984.23

1970 FLEET, REPAIR COST PER MILE

05.46¢
06.49¢

POSITIONS AND SALARIES

CHANGES—PERSONNEL 14

AUTHORIZED 12-31-69	ACTUAL 1-1-70	POSITIONS WITH POLICE POWERS	MAXIMUM BI-WEEKLY SALARY AS OF 12-31-70
1	1	Chief of Police	\$1,139.17
1	1	Inspector of Police	954.04
1	1	First Dep. Insp. of Police	783.63
1	1	Inspector of Detectives	750.69
1	1	Dep. Insp. of Police-Trng. & Sp. Services	750.69
1	1	Dep. Insp. of Traffic	684.94
1	1	Super. of Police Communications	684.94
5	5	Dep. Insp. of Police	630.31
1	1	Dep. Insp. of Detectives	630.31
1	1	Dep. Insp.; Police Identification	630.31
24*	24	Captain of Police	575.70
1	1	Asst. Supt. of Police Communications	551.32
1	1	Secretary of Police	526.39
1	1	Asst. Police Identification Supt.	482.91
26	25	Lieutenant of Police	466.47
1	1	Lieutenant of Police (Garage)	466.47
1	1	Chief Operator of Police Alarm	466.47
21*	21	Lieutenant of Detectives	466.47
1	1	Radio Mechanic Foreman	462.49
1	1	Chief Document Examiner	462.49
11	9	Radio Mechanic	446.56
2	2	Asst. Chief Operator of Police Alarm	434.85
1**	0	Detective, Legal and Administrative	430.64
151	149	Detective	414.73
148	149	Police Sergeant	414.73
8	8	Administrative Police Sergeant	414.73
3	3	Police Sergeant (Garage)	414.73
1	1	Custodian of Police Prop. and Stores	414.73
2	2	Police Identification Supervisor	414.73
4	3	Assistant Document Examiner	399.87
47	47	Police Alarm Operator	399.87
1593	1595	Police Patrolman	372.82
16	16	Policewoman	372.82
2	2	Asst. Custodian of Police Prop. and Stores	372.82
10	4	Identification Technician	372.82
9	9	Police Matron	286.31
<u>CIVILIAN POSITIONS</u>			
1	1	Painter	492.80
1	1	Building Maintenance Supervisor II	466.47
1	1	Building Maintenance Foreman II	401.08
1	1	Building Maintenance Foreman I	384.19
5	0	Heating & Vent. Mechanic I	346.58
4	4	Maintenance Mechanic I	341.03
2	1	Clerk Stenographer IV	323.18
1	1	Clerk IV	323.18
1	1	Law Stenographer III	323.18
1	1	Duplicating Equipment Operator III	323.18
1	1	Mechanic Helper	312.93
1	1	Clerk III	303.16
9	6	Clerk Stenographer III	303.16
2	2	Clerk Typist III	303.16
2	2	Tabulating Equipment Operator II	303.16
1	1	Duplicating Equipment Operator II	303.16
36	31	Custodial Worker II - City Laborer	293.89
2	2	Garage Attendant	293.89
0	4	Elevator Operator II	285.09
5	5	Parking Checkers	285.09
17	11	Clerk Stenographer II	277.28
19	14	Clerk Typist II	277.28
5	2	Key Punch Operator II	277.28
1	4	Key Punch Operator I	245.90
0	6	Clerk Typist I	245.90
0	6	Clerk Typist I (Part Time)	245.90
0	5	Clerk Stenographer I	245.90
64	46	Police Aide	249.68
6	5	Police Physician	121.22

* One assigned to Mayor's Office
 ** One assigned to City Attorney's Office

PRESENT FOR DUTY JANUARY 1, 1970

2216

SEPARATIONS FROM SERVICE

Voluntary Resignation	57
Retirement on Pension:	
Annuity	7
Disability	3
Dismissed for cause	1
Killed in line of duty	2
Deceased	5
Enlisted or inducted into armed services	5
Leave of Absence	4

TOTAL SEPARATIONS 84

2132

POLICE RECRUITMENT

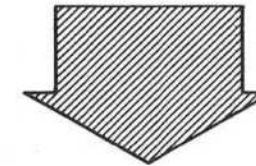

ADDITIONS TO SERVICE

Recruited during the year:	
Personnel with police powers	87
Civilian employees	33
Returned from military services	3
Returned from leave of absence	1

TOTAL ADDITIONS 124

PRESENT FOR DUTY JANUARY 1, 1971

2256

	Civilian Employees	Personnel with Police Powers	Total Personnel
AUTHORIZED STRENGTH JANUARY 1, 1970	172	2098	2270
POSITIONS AUTHORIZED DURING 1970	17	3	20
POSITIONS DELETED DURING 1970	0	1	1
TOTAL AUTHORIZED AS OF DECEMBER 31, 1970	189	2100	2289
ACTUAL STRENGTH AS OF JANUARY 1, 1971	166	2090	2256
VACANCIES - JANUARY 1, 1970	-23	-10	-33

OVERTIME DISBURSEMENT

	<u>1966</u>	<u>1967</u>	<u>1968</u>	<u>1969</u>	<u>1970</u>
Compensatory Hours Performed (Time off given)	49,263.0	44,288.2	66,618.8	55,588.7	53,644.8
Paid Hours Performed	<u>129,014.0</u>	<u>335,227.6</u>	<u>274,684.6</u>	<u>391,144.9</u>	<u>396,587.8</u>
TOTAL OVERTIME HOURS	178,277.0	379,515.8	341,303.4	446,733.6	450,232.6
Average Hourly Straight Time Rate	3.62	4.01	4.11	4.41	4.57
Total Cost of Paid Overtime for Year	\$466,998.67	\$1,343,192.19	\$1,129,723.26	\$1,723,963.61	\$1,813,106.90
Carryover of Compensatory Hours from Previous Year - Time Owed	13,235.0	14,217.8	16,683.3	22,842.9	27,016.5

COST OF ALL OVERTIME BY PURPOSE PERFORMED

\$ 7,370.01	Administrative Functions, General	457,127.32	Judicial Proceedings
5,125.55	Ambulance Service	2,314.06	License Processing and Control
3,944.97	Buildings and Grounds Operations	12,394.04	Miscellaneous Police Services
93,309.56	Civil Rights and Protest Demonstrations	70,919.68	Patrol Service
6,687.22	Communications Operations	9,730.64	Prisoner Conveyance and Care
3,937.43	Community Education	484,976.82	Roll Call and Preparation for Duty
2,383.06	Delinquency Prevention and Control	45,214.02	Special Assignments, Other Agencies
12,751.85	Federal Grant Projects	143,764.47	Special Events
34,940.94	Investigation, General Offenses	20,317.22	Stadium Events
157,663.34	Investigation, Major Offenses	17,254.01	Summerfest Events
11,884.21	Investigation, Traffic Accidents	55,386.42	Supervision and Administration - - - Police Service Divisions
110,429.05	Investigation, Vice		Training
5,899.43	Investigation, Miscellaneous	<u>109,781.10</u>	
		\$1,885,506.42	T O T A L

EXPENDITURES

Salaries and Wages		\$ 22,885,809.57
Additional & Replacement Equipment		346,513.27
Supplies & Materials		351,589.50
Repairs & Other Contract Services		1,064,874.96
Rentals - Building		121,522.66
Rentals - Machinery & Office Equipment		<u>279,188.91</u>
T O T A L		\$ 25,049,498.87

REVENUE FROM POLICE SERVICES

Fines and Penalties		\$ 2,692,434.63
Police Officer's Witness Fees		130,089.68
Accident Report Copy Sales		39,282.96
Parking Permits - Night (On Street)		663,663.00
Parking Permits - Off Street		956.00
Unclaimed Articles Sold at Auction		8,590.49
Other Miscellaneous Revenue		20,907.65
Reimbursement from Maintenance of Safety Building		89,309.67
Proceeds from Sale of Vehicles Removed from Police Services		15,520.00
Wisconsin Conservation Department - Operation of Water Safety Patrol		28,230.28
Reimbursement from Milwaukee County from Services of Police Officers Assigned to Court Duty		<u>69,790.20</u>
T O T A L -----		\$ 3,758,774.56

Net cost to the City of Milwaukee for the year 1969 = \$19,842,474.54
For 1970 \$ 21,290,724.31

