

MILWAUKEE POLICE DEPARTMENT

ANNUAL REPORT



1949

ANNUAL REPORT
OF THE
MILWAUKEE POLICE DEPARTMENT



1949

JOHN W. POLCYN
CHIEF OF POLICE

TABLE OF CONTENTS

Summary of Department Activities	1
Chiefs of Police	2
Personnel and Salary Scale, Members of the Dept., Table I-A	3-4-5
Personnel Distribution of Dept., Table I-B	6
Organization Chart	7
Changes in Authorized and actual strength, Table II	8
Changes in Personnel, Table II-A	9
Report of Police Physicians	10
Urinalysis, Table III-A	10
Offenses known to the Police, Table IV	11
Adult arrests and juvenile detentions, Table V	12
Monthly statement of arrests, Table VI	13
Adult arrests, Table VII	14
Nativity	
Age	
Domestic Status	
Color	
Detective Bureau	15
Auto Theft Statistics, Table VIII	15
Bureau of Identification	16
Youth Aid Bureau	17
Police Training School	18
Communications Bureau	19
Traffic Bureau	20
Vice Squad	20
Property Bureau	20
Homicides	21-22
Miscellaneous services, Table X	23
Distribution of plant equipment, Table XI	24
Deaths as the result of motor vehicle accidents, Table XII-A	25
Analysis of Traffic Accidents:	
Traffic accident analysis, Table XII-B	26
Comparative Totals, Table XII-C	27
Persons killed, Table XII-D	28
Persons injured, Table XII-E	29
By hour of day, Table XII-F	30
By day of week, Table XII-G	31
Light Conditions, Table XII-H	31
Type of Vehicle, Table XII-I	32
Pedestrian Accidents, Table XII-J	33
Summary of all traffic accidents reported, Table XII-K	34
Registration of motor vehicles, Table XII-L	35
Obituary	36

MILWAUKEE POLICE DEPARTMENT

ANNUAL REPORT

-1949-

Crime in general has increased throughout the nation according to the Federal Bureau of Investigation and an analysis of Milwaukee statistics for the most part reveals a similar trend. There were 104 cases of Assault and Robbery in 1949 as compared to 72 in 1948. In 1949, 121 Aggravated Assaults were reported with 93 in 1948. Milwaukee's murder record was again outstanding with only 5 actual murders, all cleared, for 1949. In 1948 there were 7 murders.

During 1949 there were 746 burglaries as compared to 638 in 1948; Larcenies over \$50 -- 1025 in 1949, 1014 in 1948; Larcenies -- Thefts under \$50 -- 3896 in 1949, 3818 in 1948.

Fewer automobiles were stolen during the past year -- 638 compared to 765 for 1948. To date 98.4% of the cars stolen have been recovered.

CHANGES IN SQUAD CAR ASSIGNMENTS

For many years the uniform force changed shifts at 8:00 A.M., 4:00 P.M. and midnight. It was customary for the motor equipment on patrol to return to their stations shortly before these hours to permit the cars to be serviced and the gasoline and oil checked prior to the next tour of duty. This greatly reduced the effective motor patrol for short periods of time each day. To avoid this a new plan was adopted whereby one-half of the squads were changed at 7:30 A.M., 3:30 P.M. and 11:30 P.M.

PERSONNEL

A semi-annual inservice rating system was adopted in 1949. Rating is based on fifteen qualities which are essential for a patrolman in the proper performance of his duties. Besides serving as a guide when candidates are being considered for promotion, it indicates weaknesses of the individual which can be corrected in the Police Training School program. Also if an officer is not particularly fitted for the type of duty to which he is assigned suitable changes can be made.

THE CHIEFS OF POLICE OF THE
MILWAUKEE POLICE DEPARTMENT

(Since its formation as a uniformed force in the year 1855)

William Beck*	Oct. 4, 1855 to Oct. 14, 1861
Col. W. S. Johnson*	Oct. 1861 to April 1862
Herman L. Page*	April 1862 to April 1863
William Beck*	April 1863 to April 1879
Daniel Kennedy*	April 17, 1879 to April 1880
William Beck*	April 20, 1880 to April 1882
Robert Wasson*	April 1882 to April 1884
Lemuel Ellsworth*	April 26, 1884 to Feb. 16, 1885
Florian Ries*	Feb. 18, 1885 to Oct. 9, 1888
John T. Janssen*	Oct. 26, 1888 to May 5, 1921
Jacob Laubenheimer*	May 27, 1921 to Aug. 23, 1936
Joseph T. Kluchesky	Aug. 29, 1936 to July 31, 1945
John W. Polcyn	Aug. 1, 1945

*Deceased.

MILWAUKEE POLICE DEPARTMENT - PERSONNEL AND SALARIES

January 1, 1949

		<u>Yearly</u> <u>Salary</u>	<u>Basic Mo.</u> <u>Salary</u>	<u>Monthly</u> <u>Bonus</u>
<u>GENERAL OFFICE</u>				
1 Chief of Police	(1st year	\$7200	\$600.00	\$100.58
	(2nd year	7500	625.00	"
	(3rd year	7800	650.00	"
	(4th year	8100	675.00	"
1 Inspector of Police	(1st year	4800	400.00	"
	(2nd year	5100	425.00	"
	(3rd year	5400	450.00	"
	(4th year	5700	475.00	"
2 Deputy Inspector of Police	(1st year	4200	350.00	"
	(2nd year	4380	365.00	"
	(3rd year	4560	380.00	"
	(4th year	4680	390.00	"
	(5th year	4800	400.00	"
1 Police Identification Superintendent	(1st year	3600	300.00	"
	(2nd year	3780	315.00	"
	(3rd year	3960	330.00	"
	(4th year	4080	340.00	"
	(5th year	4200	350.00	"
1 Secretary, Police Department	(1st year	3000	250.00	"
	(2nd year	3180	265.00	"
	(3rd year	3360	280.00	"
	(4th year	3480	290.00	"
	(5th year	3600	300.00	"
3 Administrative Police Lieutenant	(1st year	3240	270.00	"
	(2nd year	3360	280.00	"
	(3rd year	3480	290.00	"
1 Police Identification Supervisor	(1st year	2760	230.00	"
	(2nd year	2880	240.00	"
	(3rd year	3000	250.00	"
2 Administrative Assistant I	(1st year	2400	200.00	"
1 Custodian Police Property & Stores	(2nd year	2580	215.00	"
	(3rd year	2760	230.00	"
	(4th year	2880	240.00	"
	(5th year	3000	250.00	"
1 Handwriting Technician	(1st year	2520	210.00	"
	(2nd year	2640	220.00	"
	(3rd year	2700	225.00	"
1 Assistant Custodian Police Property and Stores	(1st year	2160	180.00	"
	(2nd year	2280	190.00	"
4 Identification Technician	(3rd year	2400	200.00	"
	(4th year	2520	210.00	"
1 Clerk IV	(1st year	2040	170.00	"
1 Law Stenographer III	(2nd year	2160	180.00	"
1 Clerk Stenographer IV	(3rd year	2280	190.00	"
1 Teller I	(4th year	2340	195.00	"
	(5th year	2400	200.00	"

PERSONNEL AND SALARIES

	Yearly Salary	Basic Mo. Salary	Monthly Bonus
--	------------------	---------------------	------------------

General Office - Continued

1 Clerk III	(1st year	1740	145.00	\$100.58
3 Clerk Stenographer III	(2nd year	1860	155.00	"
1 Duplicating Equipment Operator	(3rd year	1920	160.00	"
1 Stores Clerk II	(4th year	1980	165.00	"
1 Tabulating Equipment Operator	(5th year	2040	170.00	"
1 Clerk II	(1st year	1320	110.00	"
21 Clerk Stenographer II	(2nd year	1440	120.00	"
1 Clerk Typist II	(3rd year	1560	130.00	"
1 Key Punch Operator II	(4th year	1620	135.00	"
	(5th year	1680	140.00	"
1 Clerk Stenographer I	(1st year	960	80.00	"
	(2nd year	1080	90.00	"
	(3rd year	1140	95.00	"
	(4th year	1200	100.00	"
	(5th year	1260	105.00	"
5 Physician, Police (two thirds time)	(1st year	1080	90.00	67.05
	(2nd year	1200	100.00	"
	(3rd year	1320	110.00	"

ALARM SERVICE

1 Chief Operator of Police Alarm	(1st year	3000	250.00	100.58
	(2nd year	3120	260.00	"
	(3rd year	3240	270.00	"
2 Assistant Chief Operator of Police Alarm	(1st year	2520	210.00	"
	(2nd year	2640	220.00	"
	(3rd year	2700	225.00	"
29 Police Patrolman	(1st year	2160	180.00	"
	(2nd year	2280	190.00	"
	(3rd year	2400	200.00	"
	(4th year	2520	210.00	"

RADIO DIVISION

1 Superintendent of Police Communications	(1st year	4200	350.00	"
	(2nd year	4380	365.00	"
	(3rd year	4560	380.00	"
	(4th year	4680	390.00	"
	(5th year	4800	400.00	"
1 Assistant Superintendent Of Police Communications	(1st year	3420	285.00	"
	(2nd year	3600	300.00	"
	(3rd year	3780	315.00	"
8 Radio Mechanic	(1st year	2760	230.00	"
	(2nd year	2880	240.00	"
	(3rd year	3000	250.00	"

PERSONNEL AND SALARIES

		Yearly Salary	Basic Mo. Salary	Monthly Bonus
<u>POLICE SERVICE</u>				
1 Captain of Detectives	(1st year	\$4200	\$350.00	\$100.58
	(2nd year	4380	365.00	"
	(3rd year	4560	380.00	"
	(4th year	4680	390.00	"
	(5th year	4800	400.00	"
1 Captain of Traffic	(1st year	3600	300.00	"
8 Captain of Police	(2nd year	3780	315.00	"
	(3rd year	3960	330.00	"
	(4th year	4080	340.00	"
	(5th year	4200	350.00	"
4 Lieutenant of Detectives	(1st year	3420	285.00	"
	(2nd year	3600	300.00	"
	(3rd year	3780	315.00	"
11 Lieutenant of Police	(1st year	3240	270.00	"
12 Detective Sergeant	(2nd year	3360	280.00	"
1 Detective, Legal & Administrative*	(3rd year	3480	290.00	"
1 Garage Supervisor (Police)	(1st year	3000	250.00	"
	(2nd year	3120	260.00	"
	(3rd year	3240	270.00	"
70 Detective*	(1st year	2760	230.00	"
84 Police Sergeant	(2nd year	2880	240.00	"
1 Traffic Accident Investigator	(3rd year	3000	250.00	"
3 Assistant Garage Supervisor (Police)	(1st year	2520	210.00	"
	(2nd year	2640	220.00	"
	(3rd year	2700	225.00	"
1015 Police Patrolman	(1st year	2160	180.00	"
4 Policewoman	(2nd year	2280	190.00	"
	(3rd year	2400	200.00	"
	(4th year	2520	210.00	"
2 Garage Attendant	(1st year	1530	127.50	"
	(2nd year	1650	137.50	"
	(3rd year	1770	147.50	"
10 Jail Matron	(1st year	1080	90.00	"
	(2nd year	1200	100.00	"
	(3rd year	1320	110.00	"
<u>BUILDINGS AND GROUNDS</u>				
1 Building Maintenance Supervisor I	(1st year	3000	250.00	"
	(2nd year	3120	260.00	"
	(3rd year	3240	270.00	"
2 Maintenance Mechanic	(1st year	2160	180.00	"
	(2nd year	2220	185.00	"
	(3rd year	2280	190.00	"
1 Maintenance Worker	(1st year	1860	155.00	"
	(2nd year	1980	165.00	"
	(3rd year	2100	175.00	"
1 Window Washer	(1st year	1830	152.50	"
	(2nd year	1890	157.50	"
	(3rd year	1950	162.50	"
30 Custodial Worker II	(1st year	1530	127.50	"
5 Elevator Operator II	(2nd year	1650	137.50	"
	(3rd year	1770	147.50	"
2 Painter (Hourly Basis)		3600		
85 Civilian Employees	*1 Legal & Administrative Detective assigned to City			
1287 Police Employees	Attorney's Office			
1372 Total Employees	*1 Detective assigned to Mayor's Office			

TABLE I-B

DISTRIBUTION OF PERSONNEL
1949

	Number	No. 1 & Safety Bldg.	No. 2 District	No. 3 District	No. 4 District	No. 5 District	No. 6 District	No. 7 District	Traffic Bureau	Detective Bureau	Bur. of Identification	Bur. of Administration	Personnel & Pub. Rel.	Police Training School	Medical Bureau	Radio Bureau	Vice Squad	Youth Aid Bureau	Mayor's Office
Chief of Police	1																		
Inspector of Police	1																		
Dep. Insp. of Police	2													1					
Captain of Detectives	1									1									
Captain of Traffic	1								1										
Captain of Police	8	2	1	1	1	1	1	1											
Lieutenant of Detectives	4									4									
Lieutenant of Police	11	2	1	1	1	1	1	1	1					2					
Detective Sergeant	12									12									
Legal & Admin. Detective	1									1									
Detective	69									66							2		1
Police Sergeant	83	12	9	10	10	12	8	10	9			1					1	1	
Traf. Accident Investigator	1								1										
Garage Supervisor (Police)	1	1																	
Asst. Garage Supr. (Police)	3	3																	
Police Patrolman	1001	217	75	95	78	153	80	103	126	30	8		1	1	1	14	15	4	
Policewoman	4																2	2	
Garage Attendant	2	2																	
Jail Matron	10	4	3	3															
Chief Oper. Pol. Alarm	1	1																	
Asst. Chief Oper. Pol. Alarm	2	2																	
Patrolman (Operator Duty)	29	12	6			6										5			
Supt. Police Communication	1															1			
Asst. Supt. Police Comm.	1															1			
Radio Mechanic	8															8			
Police Ident. Supt.	1										1								
Secretary, Police Dept.	1										1								
Administrative Lieutenant	3										1		1					1	
Administrative Asst. I	2										2								
Handwriting Technician	1										1								
Custodian Police Property	1	1																	
Asst. Custodian Pol. Prop.	1	1																	
Police Ident. Suprv.	1										1								
Identification Technician	4										4								
Clerk Stenographer IV	1									1									
Clerk IV	1									1									
Law Stenographer III	1									1									
Stores Clerk II	1	1																	
Clerk Stenographer III	3									2			1						
Duplicating Equip. Operator	1											1							
Tabulating Equip. Operator	1											1							
Teller I	1								1										
Clerk Stenographer II	20								8	5	1	4				1		1	
Clerk Typist II	2								2										
Clerk II	1								1										
Clerk III	1	1																	
Key Punch Operator	1											1							
Clerk Stenographer I	1										1								
Physician (Two-thirds time)	5														5				
Bldg Maint. Suprv. I	1	1																	
Maintenance Mechanic	2	2																	
Maintenance Worker	1	1																	
Window Washer	1	1																	
Custodial Worker II	30	24	1	1	1	1	1	1											
Elevator Operator II	5	5																	
Painter	2	2																	
Total	1356	298	96	111	91	174	91	116	150	124	17	15	3	4	6	30	20	9	1

MILWAUKEE POLICE DEPARTMENT
ORGANIZATION CHART

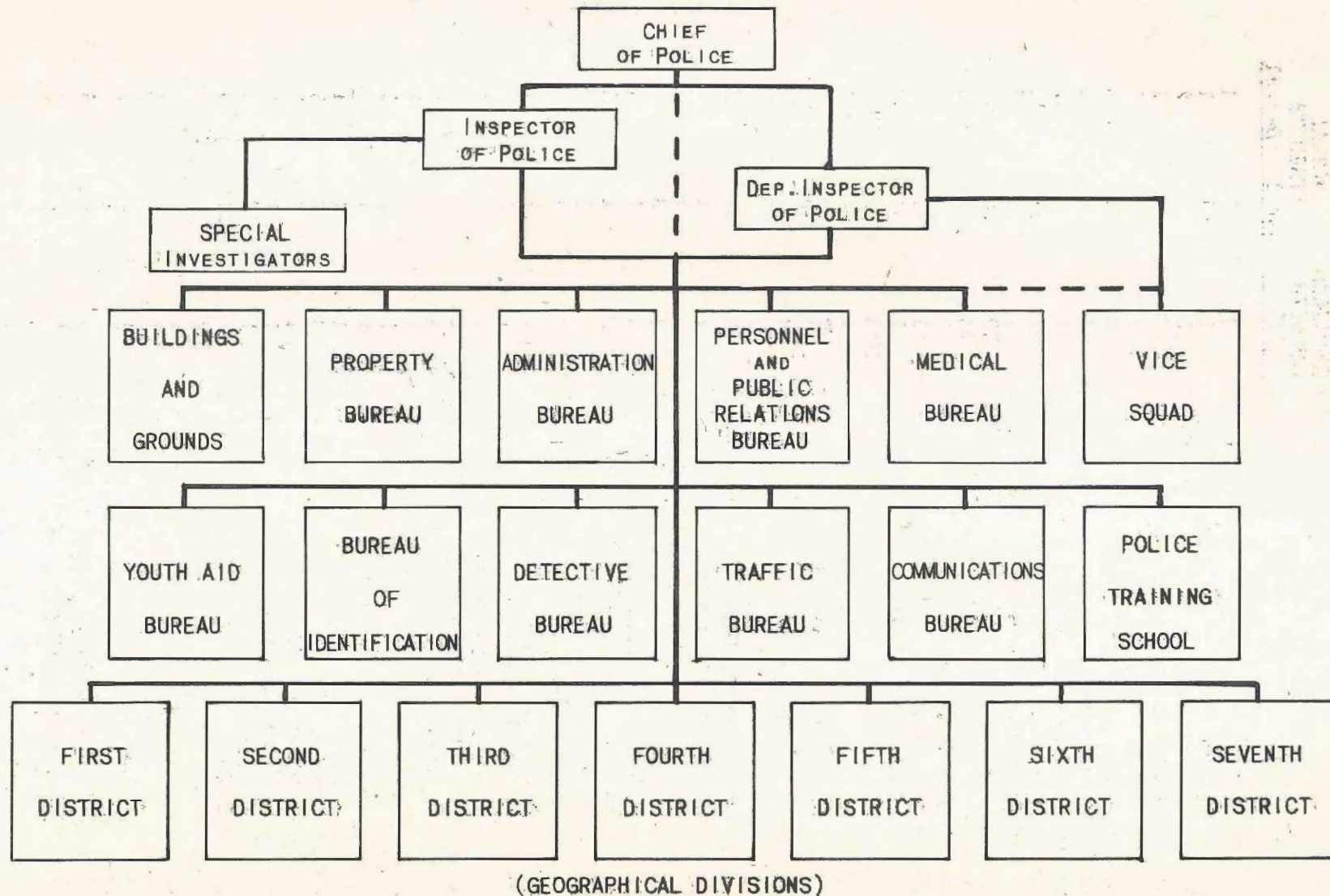

TABLE II
CHANGES IN AUTHORIZED AND ACTUAL STRENGTH OF POLICE DEPARTMENT - 1949

	AUTHORIZED STRENGTH 1949	ACTUAL STRENGTH		NET GAIN OR LOSS
		Jan. 1	Dec. 31	
Chief of Police	1	1	1	
Inspector of Police	1	1	1	
Deputy Inspector of Police	2	2	2	
Captain of Detectives	1	1	1	
Captain of Traffic	1	1	1	
Captain of Police	8	8	8	
Lieutenant of Detectives	4	4	4	
Lieutenant of Police	11	8	11	3
Detective Sergeant	12	11	12	1
Legal and Administrative Detective	1	1	1	
Detective	70	66	69	3
Police Sergeant	84	82	83	1
Traffic Accident Investigator	1	1	1	
Garage Supervisor (Police)	1	1	1	
Assistant Garage Supervisor (Police)	3		3	3
Police Patrolman	1015	942	1001	59
Policewoman	4	4	4	
Garage Attendant	2	2	2	
Jail Matron	10	10	10	
Chief Operator of Police Alarm	1	1	1	
Assistant Chief Operator of Police Alarm	2		2	2
Police Patrolman (Operator Duty)	29	31	29	-2
Superintendent Police Communications	1	1	1	
Assistant Superintendent Police Communications	1	1	1	
Radio Mechanic	8	8	8	
Police Identification Superintendent	1	1	1	
Secretary, Police Department	1	1	1	
Administrative Police Lieutenant	3	3	3	
Administrative Assistant I	2	1	2	1
Handwriting Technician	1	1	1	
Custodian of Police Property	1	1	1	
Assistant Custodian of Police Property	1	1	1	
Police Identification Supervisor	1	1	1	
Identification Technician	4	3	4	1
Clerk Stenographer IV	1		1	1
Clerk IV	1	1	1	
Law Stenographer III	1	1	1	
Stores Clerk II	1	1	1	
Clerk Stenographer III	3	2	3	1
Tabulating Equipment Operator	1	1	1	
Duplicating Equipment Operator	1	1	1	
Teller II	1	1	1	
Clerk Stenographer II	20	20	20	
Clerk Typist II	2	1	2	1
Clerk II	1	1	1	
Clerk III	1	1	1	
Key Punch Operator II	1	1	1	
Clerk Stenographer I	1	1	1	
Physician (Police) (Two-thirds time)	5	5	5	
Building Maintenance Supervisor I	1	1	1	
Maintenance Mechanic	2	2	2	
Maintenance Worker	1	1	1	
Window Washer	1	1	1	
Custodial Worker II	30	30	30	
Elevator Operator II	5	5	5	
Painter	2	2	2	
Total	1372	1281	1356	75

TABLE II-ACHANGES IN POLICE PERSONNEL DURING 1949

1. Present for duty, January 1, 1949	1281
2. Recruited during the year	131
3. Reinstated during the year.	6
4. Returned from armed services.	<u>0</u>
TOTAL.	1418
5. Separations from service	
(a) Voluntary resignations.	20
(b) Retirement on pension	
1. Annuity	25
2. Disability	11
(c) Resigned with charges pending	0
(d) Dropped during probation.	1
(e) Killed in line of duty.	0
(f) Dismissed for cause	2
(g) Deceased.	3
(h) Enlisted and inducted into the Armed Forces	<u>0</u>
TOTAL	62
6. Present for duty, December 31, 1949	1356

TABLE III
REPORT OF THE POLICE PHYSICIANS

	<u>1948</u>	<u>1949</u>
1. Number of cases of sickness and injury of members and employees of the department	1972	2261
2. Number of days lost by members and employees as the result of sickness and injury	11368	13075
3. Number of calls made on members and employees who reported sick or injured.	1889	2108
4. Number of special medical examinations.	112	140
5. Special examinations -- applicants for Patrolmen.	125	311
6. Examinations of Probationary Patrolmen.	27	56
7. Examinations of Patrolmen (Reinstatement from Military Service)	0	0
8. Examination of Applicants for Policewomen	52	1

TABLE III-A

URINALYSIS

EXAMINATIONS OF PERSONS ARRESTED FOR OPERATING

MOTOR VEHICLE WHILE UNDER THE INFLUENCE OF INTOXICATING LIQUOR

<u>Month</u>	<u>1948</u>	<u>1949</u>
January	51	59
February.	63	75
March	73	65
April	73	69
May	48	75
June.	55	42
July.	45	54
August.	44	48
September	37	48
October	43	62
November.	64	59
December.	<u>78</u>	<u>67</u>
TOTAL	674	723

Note: All urinalysis specimens voluntarily submitted by persons arrested for this charge.

TABLE IV

OFFENSES KNOWN TO THE POLICE1949

<u>Offenses</u>	Jan.	Feb.	Mar.	Apr.	May	June	July	Aug.	Sept.	Oct.	Nov.	Dec.	1949 TOTAL	1948 TOTAL	1947 TOTAL
Criminal Homicide															
a. Murder & Non-negli- gent manslaughter	3	1	1	1	-	-	1	-	1	1	-	1	10	11	15
b. Mansl. by negl.	-	-	1	3	-	-	-	1	1	2	1	1	10	19	16
Rape	-	-	1	3	12	2	4	5	5	1	2	2	37	4	15
Robbery	18	7	13	11	7	1	3	5	8	8	7	16	104	72	85
Aggravated Assault	15	9	4	9	8	9	12	9	8	8	17	13	121	93	84
Burglary	51	57	65	42	73	59	55	52	53	80	108	51	746	638	652
Larceny															
a. \$50 and over	62	54	62	72	86	79	76	99	95	98	120	122	1025	1014	822
b. Under \$50	212	171	275	284	371	377	389	402	377	384	335	319	3896	3818	3586
Auto Theft	45	41	45	51	66	57	53	53	56	66	61	44	638	765	601
TOTALS	406	340	467	476	623	584	593	626	604	648	651	569	6587	6434	5876

ADULT ARRESTS AND JUVENILE DETENTIONS1949

	<u>Persons over 18 years of age</u>	<u>Persons under 18 years of age</u>
1. Criminal Homicide		
(a) Murder and non-negligent manslaughter	85	0 - 0
(b) Manslaughter by negligence	37	0 - 0
2. Rape	79 112	23 25
3. Robbery	95 92	15 15
4. Aggravated Assault	56 64	8 8
5. Burglary--breaking or entering	197 142	285 304
6. Larceny--theft (except auto theft)	408 454	498 633
7. Auto Theft	80 73	194 287
8. Other Assaults	826 805	16 73
9. Forgery and counterfeiting	161 173	7 2
10. Embezzlement and fraud	429 425	8 12
11. Stolen property; buying, receiving, possessing	6 15	5 18
12. Weapons; carrying, possessing, etc.	117 141	11 21
13. Prostitution and commercialized vice	77 71	1 0
14. Sex offenses (except 2 and 13)	267 316	106 124
15. Offenses against the family and children	241 315	3 4
16. Narcotic drug laws	48 83	4 5
17. Liquor laws	19 8	0 0
18. Drunkenness	15319 14821	52 77
19. Disorderly Conduct	2199 2251	502 414
20. Vagrancy	1932 1857	4 3
21. Gambling laws	156 181	2 0
22. Driving while intoxicated	810 1067	2 4
23. Violation of road and driving laws	27552 30830	491 557
24. Parking violations	73449 108458	42 2
25. Traffic and motor vehicle laws (except 22-24)	1564 2037	162 257
26. All other offenses	<u>1562</u> 1544	<u>1303</u> 1219
TOTAL	127660 166337	3744 3999
Suspicion Arrests	<u>678</u> 597	<u>0</u> 0
GRAND TOTAL	128338 166929	3744 3999

TABLE VI
MONTHLY STATEMENT OF ARRESTS

1949

	<u>STATE CASES</u>	<u>CITY CASES</u>	<u>MISC. CASES</u>	<u>TOTAL</u>
January	801	8950	34	9785
February	606	8709	22	9337
March	755	11079	31	11865
April	735	9891	28	10654
May	759	9720	37	10516
June	663	9138	26	9827
July	704	9313	36	10053
August	732	9576	36	10344
September	775	10099	30	10904
October	831	11101	23	11955
November	818	10597	37	11452
December	953	10000	15	10968
TOTAL	9132	118173	355	127660

TABLE VII
NATIVITY OF ADULTS ARRESTED

1949

United States	50,425
Germany	586
Austria, Hungary.	302
Poland.	288
Russia.	212
Norway.	123
Italy	105
Slavania, Croatia, Bohemia.	46
Canada.	96
Mexico.	112
Ireland	59
Greece.	50
Sweden.	61
Belgium	40
All Other	<u>1,816</u>
TOTAL	54,321**

AGE OF ADULTS ARRESTED

Between 18 and 19 years	3,002
Between 20 and 29 years	19,031
Between 30 and 39 years	12,028
Between 40 and 49 years	10,172
Between 50 and 59 years	6,549
Between 60 and 69 years	2,823
Between 70 and 79 years	465
Between 80 and 89 years	47
Between 90 and 100 years.	0
Not Given	<u>204</u>
TOTAL	54,321**

DOMESTIC STATUS

Married	25,262
Single.	20,936
Widow-(er).	1,636
Divorced.	3,555
Separated	1,546
Not Given	<u>1,386</u>

TOTAL. 54,321**

COLOR

White	49,056
Black	4,622
Yellow.	20
Copper.	523
Not Given	<u>100</u>

TOTAL. 54,321**

** 73,339 parking stipulations not included in the above total.

DETECTIVE BUREAU

The Detective Bureau investigated 13,121 complaints of a criminal nature; 8,634 letters and communications were investigated; 7,384 persons were interviewed and 273 verbatim statements were taken during 1949. There were 53 cases of suicide and 106 attempted suicides investigated by members of the Bureau. A total of 1,548 persons were reported missing during the year and 1,460 were located.

A total of 3,071 arrests were made by members of the Detective Bureau. There were 458 fugitives arrested by members of this Department and turned over to other jurisdictions and 223 arrested by other departments and returned here.

Pawn Division of the Detective Bureau assisted in 79 cases in recovering property previously reported stolen valued at \$21,957.26.

TABLE VIIIAUTO THEFT STATISTICS

	<u>1948</u>	<u>1949</u>
Thefts	279	269
Recoveries	272	259
Missing.	7	10
Joyrides	486	373
Total Thefts	765	642
Total Recoveries	758	632
Outside cars recovered	63	52
Total value of cars reported stolen.	\$793,291	\$641,686
Total value of cars recovered		
(a) Local	\$784,161	\$594,212
(b) Outside	\$ 73,747	\$ 52,425
Percentage of recoveries	99.1%	98.4%

BUREAU OF IDENTIFICATION

The total number of prisoners registered in the Bureau of Identification during 1949 was 6,159 compared to 6,457 in 1948 and 6,136 in 1947. Of the total number of prisoners 65% had previous fingerprint records here or elsewhere. Of the total number of prisoners 1,816, or 29% were transients.

A summary of the work performed by the Bureau is as follows:

Number of fingerprints taken during the year	20,994
Number of fingerprints mailed to other jurisdictions	11,884
Latent fingerprint investigations	283
New Prisoners photographed	2,276
Copies of new prints	4,552
Photostatic copies of miscellaneous matter	11,288

During 1949, the Photographic Division produced 24,329 photographic prints as compared with 21,185 for the previous year.

There were 5,219 applicants for bartender licenses and 5,089 applicants for taxicab driver licenses registered and fingerprinted by the Bureau.

In 283 cases investigations were made at the scenes of crime for the purpose of developing latent fingerprint evidence, and in 173 additional cases objects were brought to the Bureau to be examined for fingerprint evidence. A total of 39 identifications were made during the year through fingerprints developed in these cases.

During the year 1949, the Bureau of Identification was called upon to assist members of the Detective Bureau in solving 13 difficult cases involving "inside" thefts reported in offices, stores, locker-rooms, hospitals, etc., in which the sneakthief continued to operate successfully despite the employment of the usual methods to effect his apprehension.

Frequently during the past year the Bureau was called upon to obtain tiny identifying jewelers' scratch marks on rings, wrist watches, and other objects and in every instance the numbers were read by the use of the binocular microscope. Ultra-violet light machines were used on many occasions to read faint and illegible writings and to detect changes made in documents, identification cards, etc.

There were 3,712 handwriting cards classified according to the Lee & Abbey system making a total of 49,090 cards in the file. During the year this file proved valuable in the examination of question documents and identification of persons who had committed forgeries and fraudulently issued bank checks.

Check "Trade Mark" File

After four years of experimentation a "check trade mark" section was added to the handwriting file. This file is unique inasmuch as it is the only one of its kind to be used in the United States and was developed by this Department. This file uses as a basis the manner of writing the amounts in figures, in words, or a combination of words and figures on the "dollar" line of the check. It is only necessary for two factors to coincide to make an identification.

JUVENILE DELINQUENCY PREVENTION PROGRAMAND THE YOUTH AID BUREAU

In Milwaukee since the establishment of the Youth Aid Bureau and the new system adopted in 1946 wherein each member of the Police Department was trained to understand the juvenile problem, a substantial decrease has been shown in juvenile delinquents. In 1945, the year prior to the establishment of the new juvenile policy, there were 6,302 juvenile detentions by this department; for the year 1949 there were 3,760.

As a result of this program each officer is instructed to assume an intelligent, understanding, and sympathetic attitude and to treat the pre-delinquent child in this manner. Therefore, all members of the Department are virtually juvenile crime prevention agents.

The Youth Aid Bureau serves as a nucleus and a clearing house for all referrals made to the Bureau of those juveniles that the individual police officer has difficulty in rehabilitating. A supplementary case history on a regular form is made for each referral received. A continuous record is kept on this form of all interviews, contacts, and investigations. Members assigned to duty in the Bureau made 4,905 personal contacts regarding referred juveniles. These contacts included interviews with the child, parents, school and the probation department.

A total of 1,723 investigations were made on complaints received from schools, churches, civic and fraternal groups, theatres, sweet shops, citizens, etc. Vandalism, disorderly conduct, destruction of property, minors loitering or drinking in taverns, and minor larcenies were the chief cause of complaint. The more serious charges involved sex offenses, runaways, contributing to the delinquency of a minor by an adult and promiscuous neglect of children on the part of parents or guardians.

Members assigned to the Bureau also made 2,582 regular inspections and visits to youth centers, social centers, club, taverns, soda fountains, sweet shops, restaurants, roller skating rinks, meeting halls, theatres, after-school assemblies, athletic events, etc. These inspections are routine daily activities for the members of the Bureau and are not a part of the investigations made on complaint from such sources.

The program of the Police Athletic League, usually referred to as "PALS", is available to all children and stresses character developing activities. The success of this type of crime prevention program can be illustrated vividly by noting the effectiveness of the "PALS" baseball program. Sponsored by individuals and business concerns, 73 softball teams were organized and 75 police officers volunteered their services during off duty hours to serve as coaches and umpires.

One of the Police Department's best weapons in combating juvenile delinquency is the splendid working relationship that has been established between the police and the youth of the city. Through this close contact with police, the youths realize—some for the first time—that a policeman is their friend. It tends to instill in the minds of boys and girls respect and affection, rather than fear and mistrust for the representatives of law and order.

POLICE TRAINING SCHOOL

The Milwaukee Police Department Training School maintains a continuous educational program for 1,312 police employees. During 1949, the Training School conducted:

- 10 Sessions on Arrest Search & Seizure
- 2 Sessions on Preparation and Presentation of Cases in Court
- 2 Sessions on Telephone Courtesy and Telephone Efficiency
- 1 Session on Court Deportment and Public Relations
- 1 Session on Spelling
- 1 Session on Disaster Control
- 9 Sessions on Drill for Memorial Day Parade
- 3 Examinations on these Various Subjects

Special Expert Lectures:

- "Courtesy & Deportment" by Chief John W. Polcyn
- "Sex Hygiene" by Dr. Walter Gebert, Health Department
- "Employer-Employee Relations" by Dr. John Traacy, Marquette University

In addition, the Training School, for the first time, organized a special course of instruction for supervisory officers and 30 sessions were conducted for 98 superior officers regarding their duties.

Each man attending classes, qualified indoors with his service revolver in target practice sessions and all detectives, and squad car officers qualified at the Lake Park Gun Club in hip-shooting, shotgun, rifle and machine gun.

A total of 112 newly appointed patrolmen received training during 1949.

- 29 Patrolmen appointed January 24, 1949
- 71 Patrolmen appointed April 22, 1949
- 12 Patrolmen appointed July 11, 1949

The recruit training program embraces 35 days of eight-hour classes in a complete curriculum covering all fields of law enforcement activities. In addition, 15 days training in practical patrol duty is afforded newly appointed recruits after completion of their academic course.

There were 22 sessions of Bicycle Violator's School conducted with 1,033 violators and 444 visitors in attendance.

In the field of Public Relations, 22 speeches by personnel of the School were given to various civic, fraternal and church organizations, and in these appearances 6,384 persons attended.

Organization of the Milwaukee Police Department Blood Donor's Club begun on February 21, 1949, with an enrollment of 1,191 persons to date. All files and transactions are handled through the School. There were 35 pints of blood withdrawn by members of the club in the year 1949 with approximately 100 men donating.

The Auxiliary Police were reactivated April, 1949, and 5 training sessions were conducted by School personnel.

The Training School assisted in staging a television show depicting the workings of the Police Department on October 26, 1949, Station WTMJ-TV. School personnel participated in two radio programs during 1949.

COMMUNICATIONS BUREAU

The Radio Bureau and Police Alarm (Telephone Division) were consolidated in 1949 and the Radio Engineer whose title was changed to Superintendent of Communications, was placed in charge of all Police Communications. This change has resulted in greater operating efficiency in this phase of the Police Service. During the year an extensive survey was also made by the Wisconsin Telephone Company in co-operation with the Department for the purpose of determining costs and feasibility of consolidating the three police alarm switchboards located in the Safety Building and the Second and Fifth Police Districts into one central dial switchboard located in the Safety Building.

A new ultra high frequency radio transmitter of latest design was placed in operation during 1949 and 9 FM mobile transmitter and receivers were installed in the squads. Broadcasts by radio dispatchers are made simultaneously over two transmitters (AM and FM) to provide adequate radio communication service while the transition is being made to ultra high frequency equipment.

The call letters of the Police Radio were also changed by the Federal Communications Commission. It is KSA-536 for the regular police radio (phone) broadcasts and KSA-57 for the police interzone telegraph.

The total transmissions from KSA-536 for 1949 were 208,567 while in 1948 the total transmissions were 194,653. Total transmissions from cars on the street to the dispatcher were 313,106 in 1949 compared to 299,523 in 1948.

<u>MONTH</u>	<u>OUTGOING</u>			<u>INCOMING</u>
	<u>CALLS</u>	<u>ORDERS</u>	<u>RUNS</u>	<u>MOBILE CALLS</u>
January	16181	15674	7293	25847
February	13617	13220	5911	23108
March	15226	14820	6569	24909
April	17480	17021	7842	26414
May	18483	17892	8399	27037
June	18207	17669	8223	25429
July	19609	19041	9260	27308
August	19177	18567	9143	26718
September	17748	17363	8546	26126
October	18624	18232	9124	27634
November	16723	16454	8089	25557
December	17492	17055	8468	27019
1949	208567	203008	96867	313106

The total orders sent to Fire Department vehicles in 1948 amounted to 6005 and a total of 15,240 incoming calls were received from these vehicles.

The radio service furnished to the sheriff and other police departments in the county is also increased in 1949. There were 30,440 orders sent out and 57,288 incoming mobile calls were received.

There were 6331 intercity messages transmitted and 8081 such messages received by the Radio Bureau.

TRAFFIC BUREAU

During the year of 1949 several new laws were enacted in an effort to curb the rapidly rising accident rate. New pedestrian regulations require that they cross business streets only at intersections and then in accordance with the traffic control functioning at that intersection. Motorists are required to give hand signals when turning if their cars are not equipped with flashing lights.

There were 103,375 arrests for traffic violations during 1949 as compared to 88,418 for 1948. A total of 24,065 warning cards were issued to motorists for minor violations of the traffic code and bad driving practices as compared to 24,197 for 1948. During the year, 8815 bicyclists received warning cards for violations of the Bicycle Ordinance or Traffic Code as compared to 8,530 for 1948; and the total attendance at the Bicycle Violators' School was 1,033 for 1949 as compared to 991 for 1948.

There were 19,647 traffic accidents in 1949 compared to 17,426 for 1948 an increase of 16%. (For complete traffic accident statistics see pages 25 to 34, Tables XII-A to XII-K.)

VICE SQUAD

There were 602 complaints received and investigated by the Vice Squad during 1949 compared to 641 during 1948; 1,152 arrests were made by members of the squad during the current year.

	<u>1948</u>	<u>1949</u>
Disorderly houses and prostitution	83	73
Gambling	80	68
Liquor violations	24	11
Fortune telling	5	6
Narcotic Complaints	4	36
Other Complaints	445	408

Known gambling establishments, houses of prostitution and premises suspected of engaging in these activities were constantly under the surveillance by members of the Vice Squad for the purpose of securing evidence to procure search warrants and prosecution in court.

PROPERTY BUREAU

The following is an activity report of the Property Bureau for the year 1949:

Total number of inventories received from District Stations	11,407
Property turned over to owners by Property Bureau (Inventories) ...	4,953
Total amount of money inventoried	\$28,340.05
Lost or stray animals - sent to Wis. Humane Society	666
Lost or stray animals - returned to owners	37
Requisitions filled for Departmental Supplies	2,488

HOMICIDES - 1949

John Kral, 47, of 1029 N. 25th St., shot in the face alongside of nose at 10:45 P.M., January 8, 1949, by James Reed, 23, of 1029 N. 25th St. Shooting occurred in kitchen at 1014 N. 25th St., where the men had an argument over a radio. Reed used a .32 caliber revolver. Death was due to gunshot wounds in head and intra-cranial hemorrhage; pronounced dead on entry to County Emergency Hospital. Cleared: by arrest of James Reed. Virginia Rose Phillips, 26, of 2513 W. Highland Ave. was arrested as a Material Witness. Reed was convicted of Manslaughter-first degree in Municipal Court on September 26, 1949, and sentenced to serve from 5 years to 9 years 3 months at Wisconsin State Prison.

Miss Sidney Ella Walls, (col) 26, of 604 W. Vliet St., shot and fatally wounded about 10:00 A.M., February 12, 1949, by Emmett Albert Wilson (col) in his room at 911 W. Vliet St., during an argument as to the victim's associating with another man. Pronounced dead on entry at hospital at 10:10 A.M. Death due to multiple gunshot wounds and Hemorrhage; one bullet entered her head lodging at back of skull, other bullets entered and passed through abdomen and right shoulder. Cleared: by arrest of Emmett Albert Wilson (col), February 12, 1949; convicted of Murder-first degree in Municipal Court, May 24, 1949, and sentenced to life imprisonment, Wisconsin State Prison.

Miss Patricia Marie Birmingham, 16, of 2246 S. 66th St., West Allis, Wis., high school student missing since Feb. 10, 1949, whose body was recovered at 1:40 P.M., March 20, 1949, from the junction of the Milwaukee and Kinnickinnic Rivers at the harbor entrance, as a search was being made for the body of Mrs. Florence Wynne, a suicide. Patricia Birmingham had been shot twice in the head; one bullet entered her left cheek and lodged in the neck, the second bullet (fatal) entered just above the left ear, and her ankles were wired to a concrete building block. Cleared: by arrest of Milton Julius Babich, 19, 2310 S. 75th St., West Allis, Wis., returned from Minneapolis, Minn., who confessed shooting this girl at 4:10 P.M., February 10, 1949, in his father's car, on W. Harrison St., between S. 64th and S. 65th Sts., because he resented her remarks about his being responsible for the pregnancy of her sister Kathleen. He was convicted of Murder-first degree on June 20, 1949, in Municipal Court and sentenced to life imprisonment, Wisconsin State Prison.

Mrs. Dorothy Sprewell (col), nee Carroll, age 20, of 1246 N. 7th St., stabbed thirty times in chest, abdomen, etc., with a paring knife wielded by her boy friend, George Holloway (col), age 27, about 11:40 P.M., April 6, 1949; she died a few minutes later of multiple stab wounds and hemorrhage. Occured in Holloway's room at 1634 N. 9th St.; he had become enraged by her associations with other men; this stabbing climaxed in argument between the two. Cleared: by arrest of George Holloway (col), who was charged with Murder-first degree; and after an examination by Court alienists, was on July 15, 1949, committed by Municipal Court to the Central State Hospital for the Insane, Waupun, Wis.

Chester Kreiser, age 12, of 4660 N. 21st St., died at 2:25 P.M., September 15, 1949, of gunshot wound in chest; had been shot at 7:00 P.M.? September 14, 1949, while he and three boy companions were in alley rear of 932-A W. North Ave., a Chinese Laundry; 2 bullets fired from a .38 caliber revolver by Lee Chong, age 72, operator of that laundry, who shot at this group to dispel them inasmuch as they had been tormenting him by throwing stones at windows of his laundry. One of the bullets struck Kreiser below the right arm as he was fleeing. Cleared: by arrest of Lee Chong, charged with Murder-second degree and on Oct. 28, 1949, bound over to Municipal Court.

MANSLAUGHTER - 1949

Edward Huber, age 57, of 3165 N. Weil St., died at 3:40 P.M., August 3, 1949; struck on jaw at 4:30 P.M., July 31, 1949, by Henry Carrillo Ronstadt, age 36 of 3318 N. Bremen St.; a drunken patron in Bennie's Tavern, 900 E. Auer Ave., who became angry at the tavernkeeper upon being refused a drink and hit Huber, a fellow-patron to vent his wrath. Death caused by skull fracture and intracranial hemorrhage due to fist blows and fall to floor. Cleared: by arrest of Henry Carrillo Ronstadt, sentenced September 1, 1949, in Municipal Court to 12 to 18 months imprisonment, Wisconsin State Prison, for Manslaughter--fourth degree.

Ruben C. Terry (col), age 34, of 532 W. Vliet St., died at 9:32 P.M., December 25, 1949, stabbed in chest at 2:20 P.M., December 25, 1949, by William Henry Caldwell, (col), age 50, of 821 W. Vliet St., who used such means to defend himself against the attacks of Terry (col) who was pursuing him, and hitting him with an upraised chair, being angered because he had lost 10¢ to Caldwell (col) in a dice game. Death due to stab wound in heart and internal hemorrhage. The gambling and cutting occurred in basement at 532 W. Vliet St. Cleared: by arrest of William Henry Caldwell (col), who on February 4, 1950, was vound over to Municipal Court for Manslaughter-third degree.

JUSTIFIABLE HOMICIDES - 1949

Walter Eyestone, Jr., age 26, our #41284, wanted as safe burglar, holdup man, and for jailbreaking, was shot and fatally wounded at 9:20 P.M., January 4, 1949, near the State St. entrance of the Safety Building, as he attempted to escape from police custody. Eyestone and his companion Estes Smith, age 40, upon arrest by Detective Norman Duemling and Acting Detective Andrew Anewenter, were defiant and while in the squad car, Eyestone grasped the revolver of Detective Duemling; in the ensuing struggle, Eyestone and Detective Duemling tumbled out of the car; Duemling recovered his weapon, Eyestone started to run, disregarding orders to halt; Duemling fired one shot at him; Anewenter fired 4 shots, one of his bullets taking fatal effect. Death due to gunshot wound to chest and head. Eyestone identified as the man who on July 25, 1947 held up the March Inn Tavern, 808 E. Bay St.; he and Smith committed the \$21,300 safe burglary at the home of Reuben Bronson, 2024 E. Jarvis St., Shorewood, Wis. Medical Examiner's Report -- Justifiable Homicide.

Jack Suggs (col), 38, of 1010 W. Galena St., died at 9:32 P.M., January 31, 1949; cause of death, ventricular fibrillation secondary to toxemia to second-degree burns; such fatal injury inflicted upon Suggs (col) by Robert Troy Major (col), age 32, of 1873 N. 11th St., who threw a container of hot water in Suggs' face about 7:00 A.M., January 31, 1949, in the record shop at 819 W. Walnut St., after Suggs had drawn a .45 caliber automatic pistol during an argument with Major (col). Cleared: by arrest of Robert Troy Major (col); exonerated by the Medical Examiner's findings who termed this as a justifiable homicide.

John Franklyn Schleyer, alias Ralph Emory, age 46, of Room 956, Antlers Hotel, died 8:40 A.M., October 12, 1949, from multiple gunshot wounds inflicted by Police Officers; was surprised by Police Officers at 3:25 A.M., October 12, 1949, while in the act of burglarizing Dalton's Tavern, 1330 W. State St., and exchanged gunfire with the Officers in his attempt to flee; his abdomen and chest were riddled with police bullets. Medical Examiner's report -- Justifiable Homicide.

TABLE X

MISCELLANEOUS SERVICES1949

	First	Second	Third	Fourth	Fifth	Sixth	Seventh	Traffic	Total
Accidents Investigated	4419	1745	2751	1276	3193	1841	2455	3371	21051
Ambulance Calls	3936	1398	630	2003	2087	408	1466		11928
Complaints Investigated	18609	5496	9009	4723	9705	5881	5484		58907
Defective sidewalk & Sts. Rptd.	940	2742	4887	1435	3557	3787	1099		18447
Destitute persons cared for	6	3	0	1	0	0	0		10
Doors reported open	667	496	402	260	913	230	740		3708
Drowned bodies recovered	5	2	1	0	0	0	0		8
First Aid rendered	4344	508	495	1619	450	486	385		8287
Insane Persons taken into cust.	12	2	1	0	4	0	0		19
Letters & Comm. Investigated	37553	15902	18020	14664	19031	16271	13751	10027	145219
License applications Investigated	3682	1537	1702	1298	2451	1183	1855		13708
Liquor Law -- Investigations	2879	1505	2636	1531	880	1540	634		11605
Lodgers accommodated	86	213	20	102	61	51	16		549
Lost children restored to parents	123	38	71	39	98	19	203		591
Official letters delivered	1210	1136	1312	1104	1572	342	2069		8745
Official notices served	317	192	89	2076	0	105	0		2779
Patrol wagon calls	12417	2164	2106	1204	2395	1355	1299		22940
Persons rescued from drowning	0	0	0	0	1	0	0		1
Persons reported missing	524	205	221	136	262	123	157		1628
Sick and Injured conveyed	6082	1520	745	1638	2136	486	1334		13941

TABLE XI

DISTRIBUTION OF PLANT EQUIPMENT

	<u>First</u>	<u>Second</u>	<u>Third</u>	<u>Fourth</u>	<u>Fifth</u>	<u>Sixth</u>	<u>Seventh</u>	<u>Garage</u>	<u>Total</u>
Original cost of Bldg. (not including land)	\$1,595,969	\$32,872	\$135,000	\$23,387	\$22,320	\$85,248	\$84,980	—	\$1,979,776
Year Built	1930	1892	1937	1904	1904	1927	1928	—	—
Pop. of Dist. (est.)	111,000	46,000	92,000	67,000	123,000	75,000	118,000	—	632,000
Area in Square Miles	4.92	2.89	7.25	5.98	7.45	6.52	13.26	—	48.27
Number of Ambulances	1	1	—	1	1	—	1	—	5
Number of Patrol Wagons	—	—	—	—	—	—	—	2	2
Comb. Amb. Patrol Wagons	1	1	1	1	1	1	1	—	7
Number of Automobiles (all two-way radio equip.)	5	2	4	3	5	3	5	49	76
Number of Motorcycles (all radio equipped)	—	—	—	—	—	—	—	53	53
Number of Servi-Cars (all radio equipped)	—	—	—	—	—	—	—	10	10
Number of Police Signal Boxes	219	93	193	142	191	124	233	—	1195
Boxes with lights	186	69	105	23	57	39	65	—	544
Police Motor Boats	—	—	—	—	1	—	—	—	1
Number of Burg. Alarm Stations	17	—	5	1	1	2	1	—	27
Other Mech. Equip. (Trucks)	1	—	2	—	1	—	—	—	4

TABLE XII-ADEATHS AS THE RESULT OF MOTOR VEHICLE ACCIDENTS

The following tabulation includes all deaths resulting from motor vehicle accidents in public places within the city limits of Milwaukee.*

<u>Year</u>	<u>Total Fatalities</u>	
1929	104	
1930	90	
1931	86	
1932	86	
1933	72	
1934	66	
1935	66	
1936	70	
1937	65	
1938	41	
1939	56	
1940	68	
1941	61	
1942	48	
1943	49	
1944	31	
1945	53	
1946	43	
1947	51	
1948	43	
1949	48	
<hr/>		
*Report does NOT include:		
(a) Deaths resulting from accidents which occurred off the street, or private (home or industrial) premises.		
(b) Deaths from traffic accidents not involving motor vehicle, such as street car striking pedestrian, train striking pedestrian, horse-drawn vehicle.		
<hr/>		
TOTAL TRAFFIC		

TABLE XII-B

ANALYSIS OF TRAFFIC ACCIDENTS - 1949

<u>Type of Accident</u>	<u>All Accidents</u>	<u>Fatal</u>	<u>Non- Fatal</u>	<u>Property Damage</u>	<u>Total Killed</u>	<u>Total Injured</u>
Collision of Motor vehicle with:						
1. Pedestrian	1420	34	1386	-	34	1468
2. Other Motor vehicle	7618	7	1262	6349	7	1827
3. Railroad Train	33	3	15	15	4	28
4. Street Car	305	1	57	247	1	95
5. Animal-drawn vehicle	5	-	1	4	-	1
6. Bicycle	208	-	197	11	-	199
7. Animal	-	-	-	-	-	-
8. Fixed Object	659	3	281	375	3	364
9. Other Object	-	-	-	-	-	-
10. Overturned in roadway	-	-	-	-	-	-
11. Ran off Roadway	-	-	-	-	-	-
12. Other non-collision	-	-	-	-	-	-
13. MOTOR VEHICLE TRAFFIC TOTAL	<u>10248</u>	<u>48</u>	<u>3199</u>	<u>7001</u>	<u>49</u>	<u>3982</u>
14. R.R. Not with Motor Veh.	-	-	-	-	-	-
15. St. Car not with Mot. Veh.	55	-	55	-	-	74
16. Other not with Motor Veh.	36	-	35	1	-	36
TOTAL TRAFFIC*	<u>10339</u>	<u>48</u>	<u>3289</u>	<u>7002</u>	<u>49</u>	<u>4092</u>

TABLE XII-CANALYSIS OF TRAFFIC ACCIDENTSCOMPARATIVE TOTALS*

	1 9 4 9			1 9 4 8		
<u>Type of Accident</u>	<u>All</u> <u>Accidents</u>	<u>Persons</u> <u>Killed</u>	<u>Persons</u> <u>Injured</u>	<u>All</u> <u>Accidents</u>	<u>Persons</u> <u>Killed</u>	<u>Persons</u> <u>Injured</u>
Collision of Motor Vehicle with:						
1. Pedestrian	1420	34	1468	1498	34	1525
2. Other Motor Vehicle	7618	7	1827	7019	9	1658
3. Railroad Train	33	3-4	28	13	-	13
4. Street Car	305	1	95	313	-	64
5. Animal-Drawn Vehicle	5	-	1	4	-	-
6. Bicycle	208	-	199	179	-	173
7. Animal	-	-	-	-	-	-
8. Fixed Object	659	3	364	601	-	334
9. Overturned in Roadway	-	-	-	-	-	-
10. Ran off Roadway	-	-	-	-	-	-
11. Other non-collision	-	-	-	-	-	-
12. Miscellaneous	-	-	-	-	-	-
MOTOR VEHICLE TRAFFIC TOTAL	10248	48-49	3982	9627	43	3767

*Tables include motor vehicle traffic accidents only.

TABLE XII-D
ANALYSIS OF TRAFFIC ACCIDENTS*

BY AGE GROUP AND RACE

PERSONS KILLED

	<u>ALL PERSONS</u>			<u>PEDESTRIANS</u>			<u>BICYCLISTS</u>		
	<u>Total</u>	<u>Male</u>	<u>Female</u>	<u>Total</u>	<u>Male</u>	<u>Female</u>	<u>Total</u>	<u>Male</u>	<u>Female</u>
1. 0-4 years	3	3	-	2	2	-	-	-	-
2. 5-9 years	3	3	-	3	3	-	-	-	-
3. 10-14 years	-	-	-	-	-	-	-	-	-
4. 15-19 years	1	1	-	-	-	-	-	-	-
5. 20-24 years	2	2	-	-	-	-	-	-	-
6. 25-34 years	2	2	-	1	1	-	-	-	-
7. 35-44 years	1	1	-	-	-	-	-	-	-
8. 45-54 years	6	5	1	3	3	-	-	-	-
9. 55-64 years	12	9	3	9	8	1	-	-	-
10. 65-74 years	11	4	7	9	3	6	-	-	-
11. 75 and over	8	5	3	7	4	3	-	-	-
12. Not Stated	-	-	-	-	-	-	-	-	-
TOTAL PERSONS	<u>49</u>	<u>35</u>	<u>14</u>	<u>34</u>	<u>24</u>	<u>10</u>	<u>-</u>	<u>-</u>	<u>-</u>
13. White	47	33	14	34	24	10	-	-	-
14. Negro	2	2	-	-	-	-	-	-	-
15. Other	-	-	-	-	-	-	-	-	-
16. Not Stated	-	-	-	-	-	-	-	-	-
TOTAL PERSONS	<u>49</u>	<u>35</u>	<u>14</u>	<u>34</u>	<u>24</u>	<u>10</u>	<u>-</u>	<u>-</u>	<u>-</u>

*Tables include motor vehicle traffic accidents only.

TABLE XII-EANALYSIS OF TRAFFIC ACCIDENTS*BY AGE GROUP AND RACEPERSONS INJURED

	<u>ALL PERSONS</u>			<u>PEDESTRIANS</u>			<u>BICYCLISTS</u>		
	<u>Total</u>	<u>Male</u>	<u>Female</u>	<u>Total</u>	<u>Male</u>	<u>Female</u>	<u>Total</u>	<u>Male</u>	<u>Female</u>
1. 0-4 years	263	149	114	147	86	61	4	2	2
2. 5-9 years	381	242	139	301	195	106	28	20	8
3. 10-14 years	240	167	73	78	42	36	117	101	16
4. 15-19 years	338	192	146	65	27	38	38	35	3
5. 20-24 years	506	329	177	64	34	30	1	1	-
6. 25-34 years	602	382	220	104	66	38	3	1	2
7. 35-44 years	424	232	192	88	44	44	1	1	-
8. 45-54 years	396	230	166	161	111	50	-	-	-
9. 55-64 years	368	222	146	180	120	60	1	1	-
10. 65-74 years	211	127	84	140	93	47	-	-	-
11. 75 and over	78	51	27	58	40	18	1	1	-
12. Not Stated	175	113	62	82	60	22	5	4	1
TOTAL PERSONS	3982	2436	1546	1468	918	550	199	167	32
13. White	3782	2309	1473	1392	867	525	190	159	31
14. Negro	198	125	73	74	49	25	9	8	1
15. Other	-	-	-	-	-	-	-	-	-
16. Not Stated	2	2	-	2	2	-	-	-	-
TOTAL PERSONS	3982	2436	1546	1468	918	550	199	167	32

*Tables include motor vehicle traffic accidents only.

TABLE XII-F

ANALYSIS OF TRAFFIC ACCIDENTS*HOURLY OF DAY

	<u>All</u> <u>Accidents</u>	<u>Fatal</u> <u>Accidents</u>
1. Midnight to 12:59 A. M.	399	3
2. 1:00 A.M. to 1:59 A. M.	343	3
3. 2:00 A.M. to 2:59 A.M.	354	1
4. 3:00 A.M. to 3:59 A.M.	175	1
5. 4:00 A.M. to 4:59 A.M.	83	1
6. 5:00 A.M. to 5:59 A.M.	40	1
7. 6:00 A.M. to 6:59 A.M.	200	2
8. 7:00 A.M. to 7:59 A.M.	435	2
9. 8:00 A.M. to 8:59 A.M.	347	2
10. 9:00 A.M. to 9:59 A.M.	308	1
11. 10:00 A.M. to 10:59 A.M.	393	-
12. 11:00 A.M. to 11:59 A.M.	447	3
13. Noon to 12:59 P.M.	470	-
14. 1:00 P.M. to 1:59 P.M.	498	4
15. 2:00 P.M. to 2:59 P.M.	524	1
16. 3:00 P.M. to 3:59 P.M.	807	2
17. 4:00 P.M. to 4:59 P.M.	954	2
18. 5:00 P.M. to 5:59 P.M.	894	3
19. 6:00 P.M. to 6:59 P.M.	518	4
20. 7:00 P.M. to 7:59 P.M.	523	3
21. 8:00 P.M. to 8:59 P.M.	471	5
22. 9:00 P.M. to 9:59 P.M.	351	2
23. 10:00 P.M. to 10:59 P.M.	351	2
24. 11:00 P.M. to 11:59 P.M.	352	-
25. Not Stated	<u>11</u>	<u>-</u>
TOTAL ACCIDENTS	10248	48

*Tables include motor vehicle traffic accidents only.

TABLE XII-G
ANALYSIS OF TRAFFIC ACCIDENTS*
BY DAY OF WEEK

	<u>All Accidents</u>	<u>Fatal Accidents</u>
1. Monday	1352	3
2. Tuesday	1273	6
3. Wednesday	1370	3
4. Thursday	1434	5
5. Friday	1558	6
6. Saturday	1789	10
7. Sunday	<u>1472</u>	<u>12</u>
TOTAL ACCIDENTS	10248	48

TABLE XII-H
ANALYSIS OF TRAFFIC ACCIDENTS*
BY LIGHT CONDITION

	<u>All Accidents</u>	<u>Fatal Accidents</u>
1. Daylight	5957	17
2. Dusk or dawn	278	-
3. Darkness--street lights	3882	31
4. Darkness--no street lights	68	-
5. Darkness--lighting not stated	3	-
6. Not Stated	<u>63</u>	<u>-</u>
TOTAL ACCIDENTS	10248	48

*Tables include motor vehicle traffic accidents only.

TABLE XII-I
TYPE OF VEHICLE

	<u>All Accidents</u>	<u>Fatal Accidents</u>
1. Passenger car	15709	45
2. Same--and trailer or house trailer	-	-
3. Truck	1049	5
4. Truck and trailer	581	4
5. Truck tractor and semi-trailer	244	1
6. Other truck combinations	2	-
7. Taxicab.. . . .	362	-
8. Bus	309	-
9. Motorcycle.	171	1
10. Other vehicle	12	2
11. Not stated.	<u>256</u>	<u>-</u>
TOTAL ACCIDENTS	18695	58
12. Emergency vehicles included in above	35	

TABLE XII-J
ANALYSIS OF TRAFFIC ACCIDENTS

PEDESTRIAN ACCIDENTS

Pedestrian Actions	Total Pedes- trians	Pedes- trians Killed	Killed and Injured -- Age									Sex	
			0-4	5-9	10-14	15-19	20-24	25-44	45-64	65 & over	Not Stated	Male	Female
1a. Crossing at intersection-- with signal	242	3	7	23	6	8	14	46	77	53	8	134	108
b. Same-against signal	133	3	3	18	12	13	8	13	32	22	12	77	56
c. Same--no signal	255	4	8	45	10	11	9	41	73	44	14	155	100
d. Same--diagonally	41	6	4	6	1	1	1	7	10	11	-	30	11
2. Crossing not at intersection	416	10	64	140	27	15	9	38	66	35	22	263	153
3. Coming from behind parked cars	-	-	-	-	-	-	-	-	-	-	-	-	-
4. Walking in roadway	12	-	1	2	-	1	2	-	2	3	1	8	4
5. Standing in safety zone	8	-	-	-	2	1	1	2	2	-	-	6	2
6. Getting on or off street car	17	-	-	2	-	-	1	2	10	2	-	11	6
7. Getting on or off other vehicle	9	1	-	-	-	-	3	-	2	2	2	8	1
8. Working in Roadway	8	-	-	-	-	-	2	4	2	-	-	7	1
9. Playing in Roadway	19	-	10	5	3	-	-	-	-	-	1	15	4
10. Hitching on vehicle	5	-	3	1	-	-	-	-	1	-	-	4	1
11. Not in roadway	2	-	-	-	-	-	-	1	1	-	-	1	1
12. Not Stated	335	7	37	78	15	12	17	43	74	38	21	222	113
TOTAL PEDESTRIANS	1502	34	137	320	76	62	67	197	352	210	81	941	561

TABLE XII-KSUMMARY OF ALL TRAFFIC ACCIDENTS REPORTED TO THE POLICEDEPARTMENT FOR NINE YRS. BY MONTH, ENDING DEC. 31, 1949

<u>MONTH</u>	<u>1941</u>	<u>1942</u>	<u>1943</u>	<u>1944</u>	<u>1945</u>	<u>1946</u>	<u>1947</u>	<u>1948</u>	<u>1949</u>
January	1717	1980	1309	941	888	1344	1555	1782	1950
February. . . .	1425	1362	830	855	744	1363	1325	1607	1735
March	1347	1269	794	682	686	1130	1283	1377	1390
April	1221	986	611	584	627	990	1150	1231	1439
May	1570	1201	789	628	678	1096	1357	1403	1485
June.	1491	1202	749	624	685	1090	1267	1346	1437
July.	1599	1120	682	557	672	1003	1138	1359	1502
August.	1634	1111	696	616	795	1034	1192	1334	1481
September . . .	1739	1159	672	556	949	1100	1433	1339	1537
October	1721	1110	678	672	908	1220	1308	1320	1664
November. . . .	1732	1233	704	697	1081	1424	1520	1439	1672
December. . . .	2016	1145	793	1154	1700	1597	1666	1892	2375
TOTAL	19212	14878	9307	8566	10413	14389	16184	17429	19647

TABLE XII-LREGISTRATION OF MOTOR VEHICLES1929 up to and including 1949

	Number of Motor Vehicles Licensed in the County of Milwaukee	Number of Motor Vehicles Licensed in the City of Milwaukee
1929	162,236	-
1930	162,099	-
1931	154,243	-
1932	142,159	113,821
1933	138,924	112,446
1934	151,316	122,295
1935	159,583	130,196
1936	179,432	147,322
1937	186,770	153,765
1938	181,587	147,106
1939	187,706	152,119
1940	197,528	161,671
1941	215,624	174,096
1942	180,254	148,543
1943	181,459	145,000*
1944	172,813	140,000*
1945	177,969	145,000*
1946	184,811	148,000*
1947	208,394	160,000*
1948	221,916	170,629
1949	247,717	190,090

*Estimated

OBITUARYAnton Barbian

Appointed Patrolman May 17, 1923
 Promoted to Detective October 1, 1927
 Died. March 17, 1949

Joseph Feilen

Appointed Janitor and Window Washer July 3, 1938
 Appointed Elevator Operator January 21, 1946
 Died. March 20, 1949

William Leupold

Appointed Patrolman April 4, 1917
 Died. March 29, 1949

